

ITEM No.	DESCRIPTION	DIMENSION LIGHT (L x W)
1	TRACKHOPPER PNC	1740x1000x400
2	TRACKHOPPER SERVICE TR. (1.3KV/6.6KV)	2600x800x300
3	TRACKHOPPER SERVICE TR. (1.3KV/6.6KV)	2600x800x300
4	LIGHTING TRANSFORMER (MVA)	3000x1800x1400
5	SUB ROOM	800x300x150

EQUIPMENT DETAILS
6 PLC PANEL (T.H. HD PANEL) - 2 Nos
7 CIP VMS PANEL - 1 No
8 UPS & ACB PANEL - 5 Nos
9 BATTERY - 1 No

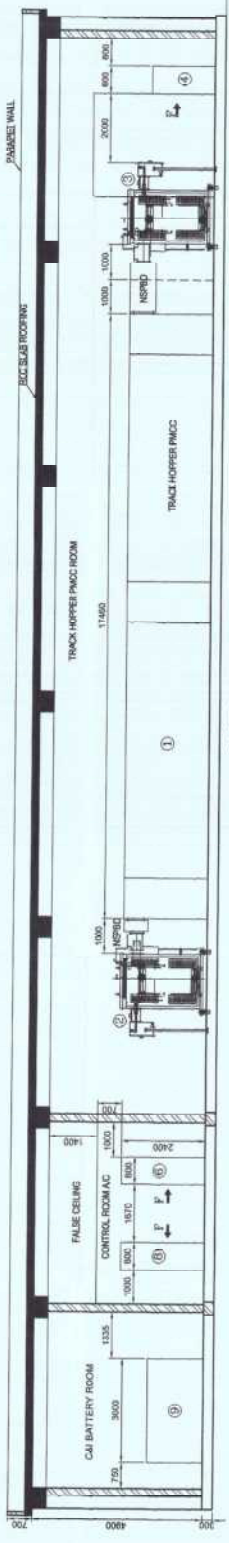

SECTION AT-AA

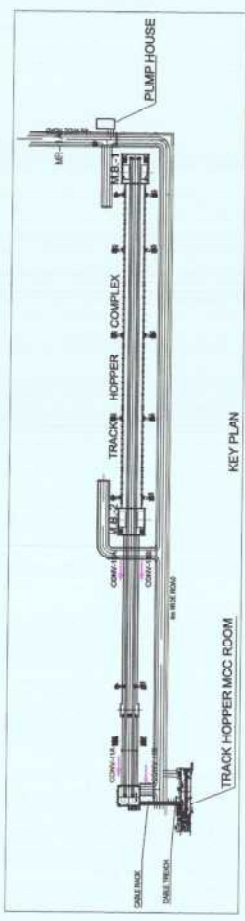
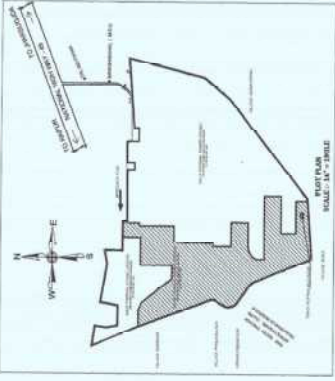
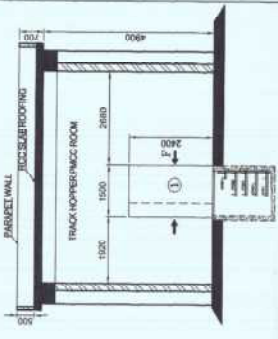

SECTION AT-BB

DOOR & WINDOW SCHEDULE	
1	DOOR (1.2)
2	DOOR (1.2)
3	DOOR (1.2)
4	DOOR (1.2)
5	ROLLING SHUTTER (RS)
6	WINDOW (1W)

1. The structure shall be as shown in the drawings.
2. The structure shall be approved by the Engineer-in-Charge, Public Works, Govt. of Orissa.
3. The structure shall be used as a warehouse for the storage of materials.
4. The structure shall be used as a warehouse for the storage of materials.

APPROVED

Signature of Engineer-in-Charge

Signature of Architect

Signature of Client

SIGNATURE OF OCCUPIER:-

M/S B THERMAL POWER STATION

M/S BGR ENERGY SYSTEMS LIMITED

Capacity - 2175 MW (100% L.S)

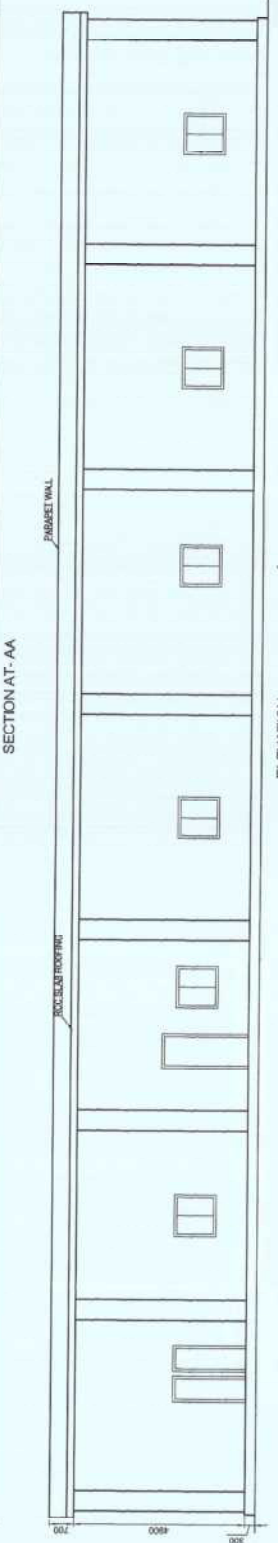

ELEVATION

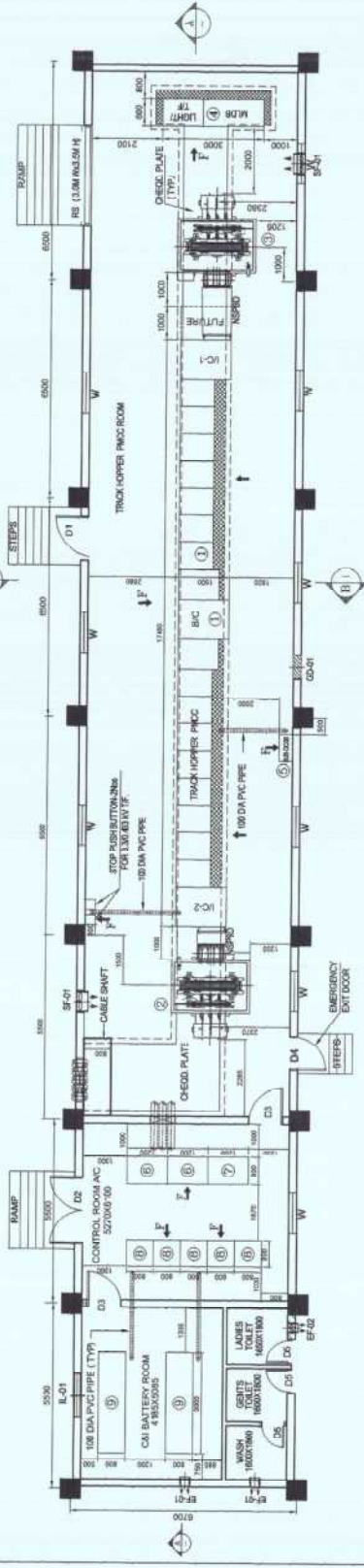

PLAN OF TRACK HOPPER MCC ROOM
LEGEND NO-97