



**BID DOCUMENT**

**Name of the work:-** Construction of AHP Maintenance Shed

**SAFE & CLEAN POWER IS OUR COMMITMENT**

**ODISHA POWER GENERATION CORPORATION LIMITED**

**Ib Thermal Power Station, Banaharpali, Jharsuguda – 768234  
(ODISHA)**

Email: [amit.behera@opgc.co.in](mailto:amit.behera@opgc.co.in)  
[manoj.pradhan@opgc.co.in](mailto:manoj.pradhan@opgc.co.in)  
[bkmishra@opgc.co.in](mailto:bkmishra@opgc.co.in)



**ODISHA POWER GENERATION CORPORATION LIMITED**  
(A Government of Odisha undertaking)  
**AT-IB THERMAL POWER STATION, PO: BANAHARPALI, DIST: JHARSUGUDA, ODISHA-768234**  
Phone no: (Land Line No. 06645-289232/221/355/356/245)

**NOTICE INVITING TENDER**

OPGC invites sealed bids from bona fide and financially sound Registered Agencies /Firms /Companies for execution of the following Works for its Thermal Power Plant at Banharpali.

| S/N | Name of the Work                     | Tender cost(Rs.)        | EMD (Rs.) |
|-----|--------------------------------------|-------------------------|-----------|
| 1   | Construction of AHP Maintenance Shed | 2000/-<br>including GST | 1,24,000  |

**E-Reverse Auction (e-RA) shall be conducted for the works at Sl. No 01. The Transaction Fees for e-Reverse Auction shall be deposited to the account of MSTC Limited directly.**

The non-refundable **Transaction Fees towards e-Reverse Auction** as mentioned above shall be deposited by all Techno-Commercially qualified bidders directly to the account of MSTC before E-RA launch schedule. The date of conduct of E-RA shall be intimated in later stage to Techno Commercially qualified bidders via e-mail. Before participation in e-Reverse Auction, the bidder has to register in MSTC e-Procurement Portal well in advance and submit the E-RA fee amounting to the value intimated by M/s. MSTC Limited.

Cost of bid document (non-refundable) shall be paid by Demand Draft in favour of OPGC Ltd. drawn on State Bank of India (Code-9510) / Union Bank of India (Code-UBIN0806625) / Central Bank of India (Code-283899) payable at ITPS, Banharpali or ICICI Bank (Code-ICIC0003679) payable at Telenpali. Cost of bid document shall have to be submitted along with the bid and the DD towards the tender cost (separate from EMD) should be prepared on or before the last date of submission/receipt of tender, otherwise the bid shall be liable for rejection. Small scale industries/National Small-Scale Industries Corporation/MSME firms are exempted from payment of Cost of bid document only if they are entitled for exemption of the offered service. Tenderers seeking exemption shall claim in advance along with the photocopy of Valid Registration Certificates at least two days before the due submission date. However, OPGC reserves the right to accept/ reject the exemption request if the same is found unauthenticated or not relevant to the offered item. In case of any discrepancy found between tender document submitted by the agency and the master copy in our office, the latter should prevail. No claim on this account shall be entertained.

**NB: Bidders having the requisite qualifying requirements as specified in the bid document shall only be considered for tender evaluation.**

**DGM-CONTRACTS**

**SAFE & CLEAN POWER IS OUR COMMITMENT**

OPGC encourages all existing or new vendors/suppliers to register with us as empaneled vendors. Please visit our website [www.opgc.co.in](http://www.opgc.co.in) for details.



**ODISHA POWER GENERATION CORPORATION LIMITED**  
**1b Thermal Power Station, Banaharpali**

---

**Name of the work:** Construction of AHP Maintenance Shed.

**Bid Document & Instruction to Bidders**

**Bid Document**

The Bid documents consist of the following documents:

1. Copy of NIT
2. Bid document & Instruction to Bidders
3. Qualifying Criteria
4. General Conditions of contract
5. Safety, Health & Environment (SHE) Rules & Regulations for Contractors
6. Scope of Work
7. Special Conditions of Contract
8. Rules and Regulations of the e-Reverse Auction
9. Blank Price bid

**Techno-Commercial Bid:**

The bidder must Upload the following along with the techno-commercial bid:

- 1) EMD
- 2) GST Registration Certificate, Provident Fund Registration Certificate, ESI Registration Certificate and IT PAN.
- 3) Signed & Stamped Bid Documents (all pages) as a token of acceptance.
- 4) Filled in and signed formats as specified in Annexure of GCC.
- 5) Credentials in support of qualifying requirements.
- 6) Commercial terms and conditions and deviation statement.
- 7) MSME (Micro/small/medium)/NSIC/SSI status of your firm



**Instruction to the Bidder:-**

1. As the tendering process will be conducted through E-bidding, bidders are required to submit their bids exclusively **via MSTC Portal. No hard copy of the bid is required to be submitted by the bidders.**
2. Bidders must not include any price details or price-related information in the techno-commercial bid. Any bidder who includes such information in the techno-commercial bid is liable to be disqualified/rejected.
3. Small scale industries/National Small Scale Industries Corporation/ MSME firms shall be exempted from payment of Earnest Money Deposit/Security Deposit/Tender Fees only if they are entitled for exemption of the offered service. However, OPGC reserves the right to accept/ reject the exemption request if the same is found unauthenticated or not relevant to the offered item.

## Qualification criteria

### **Bidders having the following criteria shall only be considered to be qualified in the Techno-commercial Bid:**

1. Experience of having successfully completed similar nature of works during last seven (07) years ending last day of month previous to the one in which applications are invited should be either of the following: -
  - a. Three similar completed works annual costing not less than the amount equal to Rs.25 Lakhs each.  
'OR'
  - b. Two similar completed works annual costing not less than the amount equal to Rs.31 Lakhs each.  
'OR'
  - c. One similar completed work annual costing not less than the amount equal to Rs.49.50 lakhs.

**Definition of similar work-** Similar nature of work means Contractor must have experience in execution of Supplying and Erection of Structural Building work including Civil Foundations or Composite Mechanical Work including Civil Foundations.

AND

2. Average Annual financial turnover during last three (03) years should be Rs.19 Lakhs or more. Audited Balance Sheet and profit & Loss A/C must be submitted along with the Techno-commercial Bid. In case the account is not audited a certificate from a chartered accountant should be produced towards turnover.

AND

3. Safety requirement-Bidder loss time hours must have been less than 200Hrs in last 3 years. (Contractor's self-certification).

AND

4. Must not have been disqualified/blacklisted in any public/Govt sector during the last 02(Two) years for the similar nature of job. (Contractor's Self Certification) on ground of performance.

AND

5. The bidder must have own Provident Fund Registration certificate, ESI Registration certificate, Income Tax PAN and GST certificate. Photocopies of these documents must be submitted along with Techno-commercial Bid.

### Documents to be submitted in support of QR

- 1) Relevant PO copy and Client's completion certificate, certificate for ongoing works will be considered also.
- 2) For all qualification criteria all supporting documents to be provided.
- 3) Audited balance sheet including Profit & Loss statement for the previous three completed financial years reckoned from the date of application. In case the documents are not ready/ available, then certified copy by a registered practicing Chartered accountant may be submitted.
- 4) Any other documents in addition to the above which the applicant wants to submit.

### Note:

- Owner reserves the right to obtain necessary documents and also to assess the qualification of the Bidder, subsequent to submission of bid, as deemed necessary by Owner to establish bidder's qualification.
- Sufficient documentary proof in support of the above must be submitted along with the Techno-Commercial Bid. Photocopies of supporting documents must be submitted along with Techno-Commercial Bid.
- Tenders submitted without the above techno-commercial requirements shall be liable for rejection.
- The bidders who are found qualified in the above will be invited for the opening of the price bids.

## Construction of AHP Maintenance Shed

### Scope of Work

| SI No     | Description of Items   | Unit | Quantity |
|-----------|--|------|----------|
| <b>1</b>  | <b>Dismantling Reinforced Cement Concrete</b>  |      |          |
|           | Dismantling of Reinforced Cement Concrete work (RCC work) at all levels and elevations manually or mechanically as suitable, stacking the use ful materials for re-use and disposing the debris upto a lead of 50 mtr including cost, conveyance, T&P, scaffoldings, sundries and labour charges etc. complete as per direction of Engineer-in-charge.                     | Cum  | 52       |
| <b>2</b>  | <b>Earth Work Excavation in ordinary soil</b>  |      |          |
|           | Earth work excavation in ordinary soil within 50m initial lead and 1.5m initial lift including rough dressing and breaking clods to maximum 5 to 7 cm. and laying in layers not exceeding 0.3m in depth and as per direction of Engineer-in-charge.  | Cum  | 253      |
| <b>3</b>  | <b>Back filling with excavated soil</b>  |      |          |
|           | Back filling in foundation with excavated materials in layers including watering & ramming with rammers including all cost of labour, T&P, etc. complete as per direction of Engineer-in-charge.   | Cum  | 169      |
| <b>4</b>  | <b>Disposal of Surplus Spoil / Debris</b>  |      |          |
|           | Transportation of debris / surplus spoil etc from the work site and disposal it away upto a lead of 5 kilometres by tractor, levelling & grading including all cost, conveyance, fuels, loading & unloading, labour charges etc complete as per the direction of Engg.-in-charge.  | Cum  | 136      |
| <b>5</b>  | <b>Supplying &amp; Filling Sand</b>  |      |          |
|           | Supplying and Filling of sand in foundation and plinth, watering and ramming including all cost, conveyance, T & P, royalties of all materials and labour charges etc. complete as per direction of Engineer-in-charge.  | Cum  | 35       |
| <b>6</b>  | <b>PCC (1:3:6) using 25-40mm HG stone chips</b>  |      |          |
|           | Providing and laying PCC (1:3:6) using 25 to 40mm size hard granite crusher broken metal including watering, ramming, curing, conveyance, royalites of all materials, T&P and labour charges etc. complete as per direction of Engineer-in-charges.  | Cum  | 34       |
| <b>7</b>  | <b>RCC (1:1.5:3) upto Plinth level</b>   |      |          |
|           | Providing & laying reinforced cement concrete(1:1.5:3) with 12-20 mm.size h.g. crusher broken chips including cost of all materials, laying of concrete, watering, curing cost, conveyance, royalties of all materials, labour, T&P, scaffoldings, PPEs etc. complete excluding cost of steel as per direction of Engineer-in-charge - upto Plinth Level or '0' mtr height | Cum  | 67       |
| <b>8</b>  | <b>Form work upto Plinth level</b>   |      |          |
|           | Rigid and smooth centering and shuttering for R.C.C works including false works and dismantling them after casting including cost of all materials, conveyances, labour, T & P, Scaffoldings, PPEs etc complete as per direction of Engineer-in-charge upto Plinth Level or '0' Level  | Sqm  | 148      |
| <b>9</b>  | <b>MS Reinforcement work (Tor / Plain)</b>   |      |          |
|           | Straightening, cutting, bending, binding and tying reinforcement grills of M.S reinforcement bar (Tor or Plain) of SAIL / Jindal/ Tata make in position including cost of steel and binding wire 18 to 20 gauge complete and also including conveyance, T & P, scaffoldings, labour charges etc. as per direction of EIC   | Qntl | 79       |
| <b>10</b> | <b>Ash Brick work (1:6) in foundation</b>  |      |          |

|           |  |      |     |
|-----------|--|------|-----|
|           | Ash Brick masonry with cement mortar (1:6) in foundation and plinth including cost of all materials, splays cutting, watering, curing cost, conveyance, royalties of all materials, T&P, scaffoldings and labour charges etc. complete as per direction of Engineer-in-charge but excluding the cost of ash brick. (Ash brick will be supplied free of cost from OPGC ash brick manufacturing plant)   | Cum  | 18  |
| <b>11</b> | <b>Ash Brick work (1:6) in superstructure</b>  |      |     |
|           | Ash Brick masonry with cement mortar (1:6) in superstructure including cost of all materials, splays cutting, curing, watering cost, conveyance, royalties of all materials, T&P, scaffoldings and labour charges etc. complete as per direction of Engineer-in-charge but excluding the cost of ash brick. (Ash brick will be supplied free of cost from OPGC ash brick manufacturing plant)  | Cum  | 26  |
| <b>12</b> | <b>12mm Cement Plaster (1:6) all heights</b>   |      |     |
|           | Providing and applying 12mm thick cement plaster with cement mortar (1:6) at all height and elevations over brick masonry work finished smooth after taking out joints including cost of all materials, watering, curing cost, conveyance, royalties of all materials, T&P, scaffoldings and labour charges etc. complete as per direction of Engineer-in-charge.  | Sqm  | 340 |
| <b>13</b> | <b>Neat Cement Punning</b>   |      |     |
|           | Extra for Cement punning over cement plaster including cost of all materials, watering, curing cost, conveyance, T&P, scaffoldings and labour charges etc. complete as per direction of Engg.-in-charge.   | Sqm  | 90  |
| <b>14</b> | <b>Painting Weatherproof exterior emulsion paint 02 coats over a coat of Primer</b>  |      |     |
|           | Providing and painting with weatherproof anti fungal exterior emulsion paint 02 (two) coats over a coat of acrylic primer on old / new surface using approved brand and shade weatherproof paint / primer (Asian / Dulux / Shalimar / Berger) at all heights and elevations including thorough cleaning, rubbing out moss and loose scales etc and preparation of the surface area of application, including, cost, conveyance, T&P, Scaffolding and labour charges etc complete as per the direction of Engineer-in-Charge. | Sqm  | 280 |
| <b>15</b> | <b>Supplying &amp; erection of Foundation Bolts</b>  |      |     |
|           | Supplying and erection of standard foundation bolts of required size (J or L type) with nuts and washers for all type of foundation work including all cost of materials, consumables, labour charges, T & P, scaffoldings, sundries, lifts and leads etc complete in all respect as per direction of Engineer in charge.  | Kg   | 300 |
| <b>16</b> | <b>Fabrication &amp; erection of Iron work</b>   |      |     |
|           | Fabrication & erection of Iron work wrought and put up in any structural steel work including cost of all materials, conveyance, T & P, scaffoldings, labour charges etc. complete as per direction of Engineer-in-charge.   | Qntl | 166 |
| <b>17</b> | <b>Colour Coated Trapezoidal sheet 0.5mm</b>   |      |     |
|           | Providing & fixing of colour coated trapezoidal steel sheets 0.5mm thickness of approved make Jindal/ Bhusan/ Everest / equivalent in roof including drilling holes, cost of M/S screw 50X8mm (ISI), conveyance, labour charges, T & P etc complete in all respect as per direction of EIC.  | Sqm  | 604 |
| <b>18</b> | <b>Synthetic enamel paint 2coat over primer</b>  |      |     |
|           | Providing & applying 02 coats of synthetic high gloss enamel paint over a coat of primer of approved shade of Asian/ Berger/ Dulux/ Salimar make on wood/iron work including cost of all materials, labour, scaffolding , T&P etc. complete as per direction of EIC.   | Sqm  | 458 |



## **SPECIAL CONDITIONS OF CONTRACT**

### **Name of work: “Construction of AHP Maintenance Shed”**

- 1) The period of contract is 07 (Seven) months from the date of issue of LOA / Work Order excluding mobilization period of 7 days. The Contractor should mobilize all their resources within the mobilization period to start the work.
- 2) It is a work contract. The prices quoted by the contractor will remain firm throughout the contract period. Any changes in minimum wages or material rates during the contract period shall be borne by the contractor.
- 3) The contractor is required to mobilize his men, materials, plant & equipment at his work site within 07 days of intimation to start the work, failing which the Engineer-In-Charge will annul the contract agreement at his discretion. In the event of any such annulment, the owner reserves the right to recover the cost and other financial losses from the contractor in any manner deemed legally correct besides forfeiture of the EMD converted as ISD. The onus of proving that the delay in mobilization was beyond the control lies with the contractor. The Engineer-in-charge after satisfying himself with the reason for the delay if any may allow extension of time to avoid the annulment of the contract.
- 4) The contractor shall be fully responsible for his workers with regards to terms of employment. OPGC will not be held responsible in any manner whatsoever in respect of worker engaged by the contractor. The contractor should issue Photo ID cards to all his workmen and produce the same as and when required for EIC for verification.
- 5) 10% of gross bill will be deducted towards security deposit (SD), which will be released after completion of Defect Liability Period of one year from the date of actual completion of job.
- 6) Running Bills, if required, shall be paid to the contractor after submission of Bill along with prescribed measurement, material statement and statutory documents.
- 7) The contractor shall disburse the wages to the worker on or before 7<sup>th</sup> day of completion of the wage period through Bank Payment.
- 8) In the event failure of contractor to undertake/attend to any job/ supply of materials specified under the scope within the specified time period, the Engineer-in-charge shall have the right to levy penalty as deemed suitable equal to 10% of the cost for that item of work/ material. Accordingly, the actual billing amount shall stand reduced to the extent of penalty cost imposed/recovered.
- 9) If any other item, which is not mentioned in the bill of quantities, but is required to be executed for maintenance work, the agency will have to execute the same at the schedule of rate of Govt. of Odisha / approved rate of OPGC.
- 10) The contractor shall abide by the “EHS policy” and General Guidelines for Environmental protection of OPGC.
- 11) ESI Registration of the Contractor and enrolment of workmen under ESI is Mandatory.
- 12) The contractor shall abide by the legal provisions with regards to Health, Welfare and Safety of workers engaged by him. He is also responsible for medical care of the person engaged by him.
- 13) All the staff and workmen as mentioned in the scope of work must undergo safety training.
- 14) Any defective work noticed within the defect liability period of one year shall be rectified by the contractor immediately on receipt of information.
- 15) Agency has to execute any quantity of work as required however small or large it may be.
- 16) Agency has to make all arrangements for safe execution of work without hampering the day-to-day activities of the Workplace.



## **TECHNICAL SPECIFICATION**

### **Name of work: "Construction of AHP Maintenance Shed"**

- 1) The construction materials such as Cement, sand, paints, Steel Structural, Colour bonded sheets etc. if felt necessary will be subjected to test at the cost and risk of the agency.
- 2) Any defective material brought to site should be removed by the agency at the instance of department.
- 3) Agency has to arrange all construction materials such as Colour bonded sheets, Steel structural, Cement, Sand, Reinforcement bars, Paints, etc required for the work as per the item specifications.
- 4) The quantity mentioned in the schedule of quantities is purely tentative. At any point of time agency may be asked to execute any quantity of work as per the site requirement.
- 5) All the items mentioned in detail items of the work may be executed at any location and at any height.
- 6) All the materials are to be approved by concerned Engineer-in-charge before use.
- 7) The raw materials/ sheets, steel structural brought by the agency should be stacked properly at the place shown by Department Personnel so as not to cause any inconvenience to other people working in the area.
- 8) All work is to be carried out without causing hindrance to day-to-day activity.
- 9) Agency has to make his own arrangement of construction water for the works from available points only.
- 10) Electricity, if required by the agency, shall be supplied free of cost. The contractor has to make all necessary arrangements for safe supply of electricity, but the connection shall be given by department people.
- 11) Portland Cement of Ultratech, Dalmia, ACC make of PPC 43/ 53 grade, confirming to corresponding IS code shall be utilized in the work before the expiry date.
- 12) MS Reinforcement bars (Tor or Plain) and structural steel of SAIL / JINDAL/ Equivalent make of Grade Fe 415 / 500, conforming to IS-1786 : 2008 and other corresponding IS specification shall be utilized for the work.
- 13) Fly Ash Bricks will be supplied free of cost from OPGC Ash Brick Manufacturing Plant. The contractor has to make his own arrangement for transportation of bricks to the construction site. Balance Ash Bricks after completion of work must have to be returned back at the Ash Brick Plant, failing which double the prevailing cost of the fly ash brick will be deducted from the Party's Final Bill.
- 14) PTW shall be taken for each and every work before starting of any job.
- 15) The agency should stick to the quality of each work as per the specification.
- 16) Tools, tackles and the required materials shall be checked properly before use at site with respect to safety compliances.
- 17) The agency has to make scaffolding to access on the roof. Safety net shall be used during working at height. Full body harness must be used by the workmen during working at height.
- 18) The agency has to arrange the drilling and cutting machine along with required length of electrical cable and MCB for the work.
- 19) The agency has to arrange special manpower group for fabrication, erection, painting and sheeting of building structural and sheeting by using proper erection equipment (Crane / Hydra)
- 20) The agency shall arrange a trained supervisor, who will attend to the work efficiently as per the specification as well as safety.
- 21) Using proper PPEs should be taken care of.

- 22) The personal protective equipment and safety appliances must be supplied by the agency to the work men for safe and smooth execution of the work. Representative of contractor must ensure the safe execution as per job safety analysis throughout the period of execution of the work.
- 23) After completion of the work the agency has to clean the site, removing all the left-out materials, other arrangements made for the work and clean the site properly. Then only the work will be treated as complete.



### Rules and Regulations of the e-Reverse Auction

|                                       |  |
|---------------------------------------|--|
| <b>Buyer's Name/Owner</b>             | Ib Thermal Power Station<br>(A Unit of Odisha Power Generation Corporation Limited)  |
| <b>Auction To Be Conducted By</b>     | MSTC Limited   |
| <b>Name of the work</b>               | <b>Construction of AHP Maintenance Shed</b>  |
| <b>Date &amp; Time Of Auction</b>     | Auction Date: [To be intimated later]<br><br>Online e-Reverse Auction Time : [To be intimated later]<br><br>URL: <a href="http://www.mstcecommerce.com/eprochome/opgc">www.mstcecommerce.com/eprochome/opgc</a>    |
| <b>Special Instructions</b>           | Bidding in the last minutes and seconds should be avoided in the bidders own interest. Neither the Service Provider nor OPGC will be responsible for any lapses /failure on the part of the vendor, in such cases. |
| <b>Auto Extension of Closing Time</b> | 5 minutes<br>NB: If any bidder quotes 5 minutes before closing time, the closing time will be extended automatically for another 05 minutes and so on till 05 minutes idle time between the bids.                  |
| <b>Decremental Value</b>              | <a href="#">Minimum decrement will be intimated before E-RA</a>  |
| <b>Start Price</b>                    | The start bid price as decided by OPGC tender committee shall be displayed at MSTC Limited auction platform during start of the e-RA.  |

1. The financial bid process will comprise of two rounds. In the first round, the IPO of the techno-commercially qualified bidders will be opened & ranked on the basis of ascending order for determination of qualified bidders. Best five (L-1 to L-5) bidders would be qualified bidders for E-RA and such qualified bidders shall be eligible to participate in the E-RA and submit their FPO with respect to the bid.
2. In case of tie for L5 bid, all the bidders offering L5 will be allowed for e-RA.
3. Bidders must be a registered user to bid for Buyer ("OPGC") in MSTC portal [www.mstcecommerce.com/eprochome/opgc](http://www.mstcecommerce.com/eprochome/opgc). Bidders need to have their Login ID and Password prior to e-Reverse Auction.
4. Bidders have to participate as per the e-Reverse Auction time and date communicated to them & based upon e-Reverse Auction invitation for particular Auction.
5. Quotation once submitted through e-Reverse Auction cannot be withdrawn /deleted. Otherwise, the EMD submitted by the bidder shall stand forfeited.
6. Buyer reserves the right to ban the bidder from participating in e-Reverse Auction without any explanation/reason at any stage of e-Reverse Auction.
7. Buyer reserves the rights to extend / cancel the e-Reverse Auction.
8. E-Reverse Auction shall be conducted in Indian Rupees only.
9. All prices submitted by Bidder in e-Reverse Auction shall be as per Tender's Terms & Conditions.
10. Validity of bids: As mentioned in Tender Document.
11. Written Confirmation shall be taken in advance regarding participation in the e-Reverse Auction to buyer along with the Authorized person name and details.
12. Buyer reserves the right to award the Purchase Order / Service Order as per buyer's discretion irrespective of Live Auction Rank.
13. Buyer reserves the right to repeat the e-Reverse Auction of same package.

14. **After completion of e-Reverse Auction, the lowest evaluated bid of all the bids submitted in manual and e-Reverse Auction process shall be considered for award of the Purchase order / Work order.**
15. The bidders shall quote from their own offices/ place of their choice. Internet connectivity shall have to be ensured by bidders themselves.
16. If the Bidder or any of his representatives are found to be involved in Price manipulation/ cartel formation of any kind, directly or indirectly by communicating with other bidders, OPGC at its own discretion shall debar the bidder from the e-Reverse Auction/Tender and future participation also.
17. OPGC reserves the right to cancel the e-Reverse Auction process/ tender at any time, before ordering, without assigning any reason and may go for manual opening of price bids as per standard practice.
  
18. OPGC shall not be liable for any interruption or delay in accessing the MSTC portal irrespective of any cause. In such cases, the decision of OPGC shall be binding on the bidders.
19. Other terms and conditions shall be as per NIT, bidder's techno-commercial Bid and other latest correspondences/ final confirmations, (if any) against the NIT.
20. If any item is not quoted by a bidder, the maximum price quoted by the other participated bidders for that item shall be considered for arriving evaluated price of that bidder.
21. The total L1 Price obtained through e-Reverse Auction shall be proportionately distributed among each line item in line with the price quoted and evaluated in the hard copy price bid.
22. The price quoted in e-Reverse Auction is the total price for all the items and quantity as per Price Schedule of NIT irrespective of any omission by the bidder in the hard copy price bid.
23. In case, the L1 Bidder in e-Reverse Auction and manual Tender happens to be the same bidder, then minimum price among both shall be considered as L1. If the bidder disagrees to accept the said condition, then his EMD shall be forfeited. Apart from this the bidder will be debarred from participating in future e-Reverse Auction/Tender of OPGC.
24. Each Bidder shall get the final loading factor (%age of the quoted price) from OPGC before e-Reverse Auction for the deviations, if any, taken by them in the techno-commercial bid.
25. The Price quoted in the e-Reverse Auction shall be inclusive of all applicable taxes, duties and levies, deviations considering the loading factor (got from OPGC/Tender Condition as mentioned in above clause) on his quoted price. However, the GST shall be paid extra as applicable and not included in the loading factor as well as total price.

#### **UNDERTAKING**

I hereby undertake that I agree to the **"Rules and Regulations of the e-Reverse Auction"** mentioned herein.

**Signature:**

**Name:**

**Date:**

**Company Name:**

**Seal:**

| Construction of AHP Maintenance Shed |  |      |          |            |              |
|--------------------------------------|--|------|----------|------------|--------------|
| Bill of Quantities                   |  |      |          |            |              |
| SI No                                | Description of Items   | Unit | Quantity | Rate (Rs.) | Amount (Rs.) |
| <b>1</b>                             | <b>Dismantling Reinforced Cement Concrete</b>  |      |          |            |              |
|                                      | Dismantling of Reinforced Cement Concrete work (RCC work) at all levels and elevations manually or mechanically as suitable, stacking the use ful materials for re-use and disposing the debris upto a lead of 50 mtr including cost, conveyance, T&P, scaffoldings, sundries and labour charges etc. complete as per direction of Engineer-in-charge. | Cum  | 52       |            |              |
| <b>2</b>                             | <b>Earth Work Excavation in ordinary soil</b>  |      |          |            |              |
|                                      | Earth work excavation in ordinary soil within 50m initial lead and 1.5m initial lift including rough dressing and breaking clods to maximum 5 to 7 cm. and laying in layers not exceeding 0.3m in depth and as per direction of Engineer-in-charge.  | Cum  | 253      |            |              |
| <b>3</b>                             | <b>Back filling with excavated soil</b>  |      |          |            |              |
|                                      | Back filling in foundation with excavated materials in layers including watering & ramming with rammers including all cost of labour, T&P, etc. complete as per direction of Engineer-in-charge.   | Cum  | 169      |            |              |
| <b>4</b>                             | <b>Disposal of Surplus Spoil / Debris</b>  |      |          |            |              |
|                                      | Transportation of debris / surplus spoil etc from the work site and disposal it away upto a lead of 5 kilometres by tractor, levelling & grading including all cost, conveyance, fuels, loading & unloading, labour charges etc complete as per the direction of Engg.-in-charge.  | Cum  | 136      |            |              |
| <b>5</b>                             | <b>Supplying &amp; Filling Sand</b>  |      |          |            |              |
|                                      | Supplying and Filling of sand in foundation and plinth, watering and ramming including all cost, conveyance, T& P, royalties of all materials and labour charges etc. complete as per direction of Engineer-in-charge.   | Cum  | 35       |            |              |
| <b>6</b>                             | <b>PCC (1:3:6) using 25-40mm HG stone chips</b>  |      |          |            |              |
|                                      | Providing and laying PCC (1:3:6) using 25 to 40mm size hard granite crusher broken metal including watering, ramming, curing, conveyance, royalites of all materials, T&P and labour charges etc. complete as per direction of Engineer-in-charges.  | Cum  | 34       |            |              |
| <b>7</b>                             | <b>RCC (1:1.5:3) upto Plinth level</b>   |      |          |            |              |

|           |  |      |     |  |  |
|-----------|--|------|-----|--|--|
|           | Providing & laying reinforced cement concrete(1:1.5:3) with 12-20 mm.size h.g. crusher broken chips including cost of all materials, laying of concrete, watering, curing cost, conveyance, royalties of all materials, labour, T&P, scaffoldings, PPEs etc. complete excluding cost of steel as per direction of Engineer-in-charge - upto Plinth Level or '0' mtr height                           | Cum  | 67  |  |  |
| <b>8</b>  | <b>Form work upto Plinth level</b>   |      |     |  |  |
|           | Rigid and smooth centering and shuttering for R.C.C works including false works and dismantling them after casting including cost of all materials, conveyances, labour, T & P, Scaffoldings, PPEs etc complete as per direction of Engineer-in-charge upto Plinth Level or '0' Level  | Sqm  | 148 |  |  |
| <b>9</b>  | <b>MS Reinforcement work (Tor / Plain)</b>   |      |     |  |  |
|           | Straightening, cutting, bending, binding and tying reinforcement grills of M.S reinforcement bar (Tor or Plain) of SAIL / Jindal/ Tata make in position including cost of steel and binding wire 18 to 20 gauge complete and also including conveyance, T & P, scaffoldings, labour charges etc. as per direction of EIC   | Qntl | 79  |  |  |
| <b>10</b> | <b>Ash Brick work (1:6) in foundation</b>  |      |     |  |  |
|           | Ash Brick masonry with cement mortar (1:6) in foundation and plinth including cost of all materials, splays cutting, watering, curing cost, conveyance, royalties of all materials, T&P, scaffoldings and labour charges etc. complete as per direction of Engineer-in-charge but excluding the cost of ash brick. (Ash brick will be supplied free of cost from OPGC ash brick manufacturing plant) | Cum  | 18  |  |  |
| <b>11</b> | <b>Ash Brick work (1:6) in superstructure</b>  |      |     |  |  |
|           | Ash Brick masonry with cement mortar (1:6) in superstructure including cost of all materials, splays cutting, curing, watering cost, conveyance, royalties of all materials, T&P, scaffoldings and labour charges etc. complete as per direction of Engineer-in-charge but excluding the cost of ash brick. (Ash brick will be supplied free of cost from OPGC ash brick manufacturing plant)        | Cum  | 26  |  |  |
| <b>12</b> | <b>12mm Cement Plaster (1:6) all heights</b>   |      |     |  |  |
|           | Providing and applying 12mm thick cement plaster with cement mortar (1:6) at all height and elevations over brick masonry work finished smooth after taking out joints including cost of all materials, watering, curing cost, conveyance, royalties of all materials, T&P, scaffoldings and labour charges etc. complete as per direction of Engineer-in-charge.                                    | Sqm  | 340 |  |  |
| <b>13</b> | <b>Neat Cement Punning</b>   |      |     |  |  |

|           |  |      |     |  |  |
|-----------|--|------|-----|--|--|
|           | Extra for Cement punning over cement plaster including cost of all materials, watering, curing cost, conveyance, T&P, scaffoldings and labour charges etc. complete as per direction of Engg.-in-charge.   | Sqm  | 90  |  |  |
| <b>14</b> | <b>Painting Weatherproof exterior emulsion paint 02 coats over a coat of Primer</b>  |      |     |  |  |
|           | Providing and painting with weatherproof anti fungal exterior emulsion paint 02 (two) coats over a coat of acrylic primer on old / new surface using approved brand and shade weatherproof paint / primer (Asian / Dulux / Shalimar / Berger) at all heights and elevations including thorough cleaning, rubbing out moss and loose scales etc and preparation of the surface area of application, including, cost, conveyance, T&P, Scaffolding and labour charges etc complete as per the direction of Engineer-in-Charge. | Sqm  | 280 |  |  |
| <b>15</b> | <b>Supplying &amp; erection of Foundation Bolts</b>  |      |     |  |  |
|           | Supplying and erection of standard foundation bolts of required size (J or L type) with nuts and washers for all type of foundaion work including all cost of materials, consumables, labour charges, T & P, scaffoldings, sundries, lifts and leads etc complete in all respect as per direction of Engineer in charge.   | Kg   | 300 |  |  |
| <b>16</b> | <b>Fabrication &amp; erection of Iron work</b>   |      |     |  |  |
|           | Fabrication & erection of Iron work wrought and put up in any structural steel work including cost of all materials, conveyance, T & P, scaffoldings, labour charges etc. complete as per direction of Engineer-in-charge.   | Qntl | 166 |  |  |
| <b>17</b> | <b>Colour Coated Trapezoidal sheet 0.5mm</b>   |      |     |  |  |
|           | Providing & fixing of colour coated trapezoidal steel sheets 0.5mm thickness of approved make Jindal/ Bhusan/ Everest / equivalent in roof including drilling holes, cost of M/S screw 50X8mm (ISI), conveyance, labour charges, T & P etc complete in all respect as per direction of EIC.  | Sqm  | 604 |  |  |
| <b>18</b> | <b>Synthetic enamel paint 2coat over primer</b>  |      |     |  |  |
|           | Providing & applying 02 coats of synthetic high gloss enamel paint over a coat of primer of approved shade of Asian/ Berger/ Dulux/ Salimar make on wood/iron work including cost of all materials, labour, scaffolding , T&P etc. complete as per direction of EIC.   | Sqm  | 458 |  |  |
|           | <b>Total</b>   |      |     |  |  |
|           | GST  |      |     |  |  |
|           | <b>Grand Total</b>   |      |     |  |  |

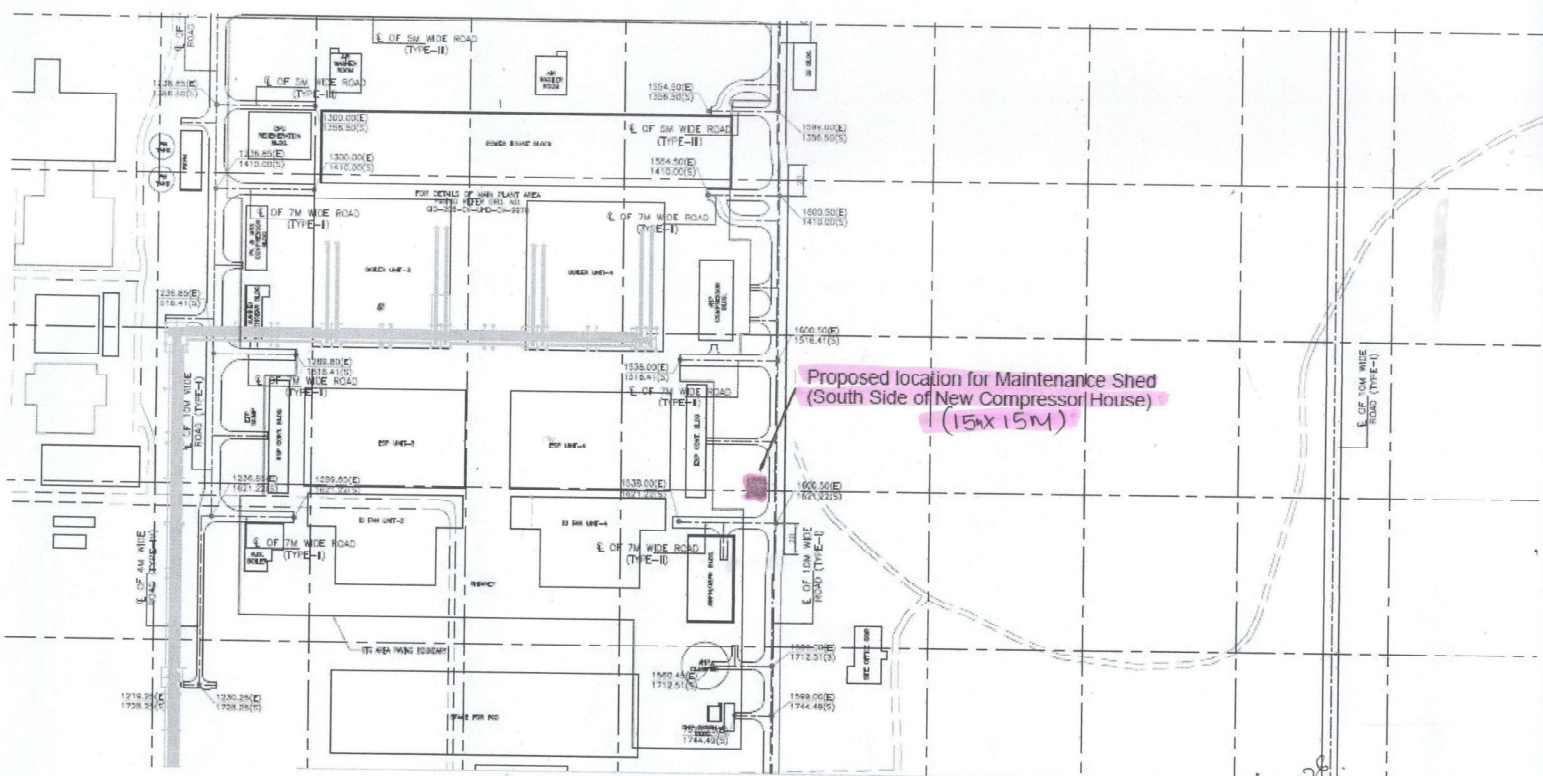

*Amir Dor*  
 19/01/2028

# AHP MAINTENANCE SHED

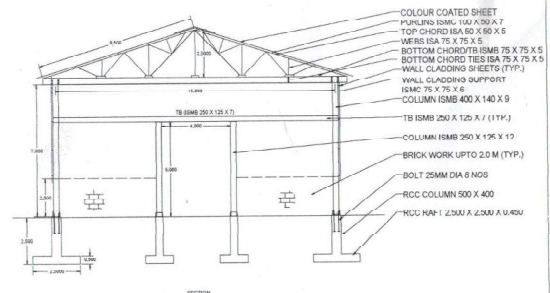
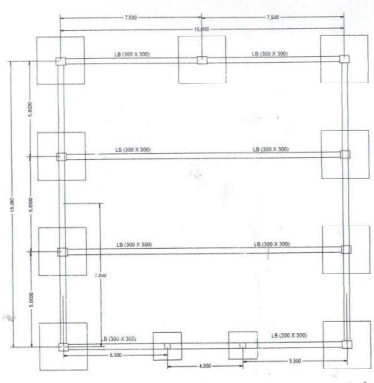
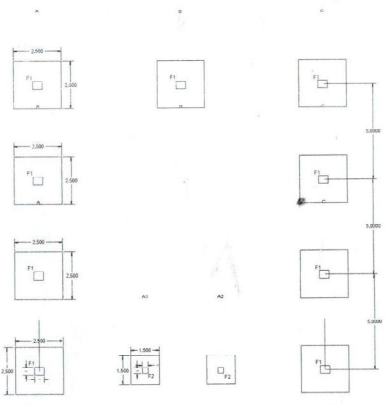

*Auth. Dh*  
19/01/2026

| Format No: ER 5/10- F2, JOB SAFETY ANALYSIS (JSA), IB THERMAL POWER STATION, OPGC   |   |  |                                   |  |  |   |              |
|---|---|--|-----------------------------------|--|--|---|--------------|
| Serial No.  | Department  | Equipment                                | Location                          | Job description:   |  |   |              |
|   | Main Plant Civil  |  | Main Plant Area                   | Construction of AHP Maintenance Shed   |  |   |              |
| JSA performed by:   | Signature   | Reviewed & Approved by                   | Signature                         | Date of Issue  | Date of revision   |   | Revision No- |
| <b>HAZARD TEXT/TYPE ( For reference to identify the Hazard type )</b>   |   |  |                                   |  |  |   |              |
| <b>PHYSICAL HAZARDS</b>   | <b>PHYSICAL HAZARDS</b>   | <b>PHYSICAL HAZARDS</b>                  | <b>ELECTRICAL HAZARDS</b>         | <b>CHEMICAL/ GAS HAZARDS</b>   | <b>EXCAVATION</b>  | <b>OTHERS</b>   |              |
| Noise   | Fall from height  | Force (Push/Pull)                        | Shock/ Electrocutation            | Flammable/ Explosive substances  | Collapse/Sliding   | Fire  |              |
| Radiation   | Fall (Slip/Trip)  | Caught in/on or between                  | Static electricity                | Inhalation of toxic fumes  | Underground live cable damage  | Heavy Wind/Rain   |              |
| Confined space  | Fall down/below   | Struck by/against                        | Arcflash/ blast                   | Ingestion/Absorption   | ERGONOMICS   | Dust exposure   |              |
| Exposure to pressurised Steam/Air   | Fall of Objects from height   | Extreme weather (Hot/Cold)               | BIOLOGICAL HAZARDS                | Body/Eye Contact   | Poor Posture   | Oil spill   |              |
| Contact with Hot surface  | Contact with moving parts   | Poor illumination                        | Snake/Insect bite/Virus infection | Spillage   | Repeatative motion   | Human factor  |              |
| <b>PPEs to be used</b>  | Safety shoes, hand gloves ,safety helmet, Nose mask, Ear plug/muff, Safety goggles, reflective vest, etc.   |  |                                   |  |  |   |              |
| <b>Tools required</b>   | Hoe, pick axe, spade, digging bar, measuring box, head pan, masonry trowel, circular saw, float, ladder, line and pins, measuring box, measuring tape, plumb bob, sand screen, spade, |  |                                   |  |  |   |              |
| <b>Important Note-</b> While deciding hazard control measures, consider hierarchy of hazard control steps in order of preference. |   |  |                                   |  |  |   |              |
| SEQUENCE OF BASIC STEPS   | SAFETY, HEALTH & ENVIROMENT HAZARDS   | SAFE JOB STEPS / HAZARD CONTROL MEASURES |                                   |  |  | Are control Measures adequate to mitigate the risk (Yes/No) |              |
|   |   | Elimination/ Substitution                | Engineering                       | Administrative   | PPE  |   |              |
| Dismantling of RCC/ PCC, Excavation of Foundation Pits and back fillings  | Electrocution/Shock from underground/burried cables   |  |                                   | Ensure the proper isolation and put local LOTO on the RCCB/Main switch. Ensure zero voltage before starting the job. Use insulation mat while doing isolation. | Safety shoes, hand gloves ,safety helmet, safety goggles, nose mask, ear plug/muff | Yes   |              |
|   | Body injury (Slip/trip)   |  |                                   | Have a 360 degree vision and be alert about the area of work. Use proper and healthy tools.  | Safety shoes, hand gloves ,safety helmet, safety goggles, nose mask, ear plug/muff | Yes   |              |

| SEQUENCE OF BASIC STEPS                  | SAFETY, HEALTH & ENVIROMENT HAZARDS                              | SAFE JOB STEPS / HAZARD CONTROL MEASURES |             |  |  | Are control Measures adequate to mitigate the risk (Yes/No) |
|--|--|--|-------------|--|--|---|
|  |  | Elimination/ Substitution                | Engineering | Administrative   | PPE  |   |
|  | Body eye conact/ hand/leg injury while digging/manual excavation |  |             | Engage inline experienced work person, Use healthy and tested Tools.   | Safety shoes, hand gloves ,safety helmet, safety goggles, nose mask, ear plug/muff             | Yes   |
|  | Poor Posture   |  |             | Take Rest in between the job. Do not overstrech your body. Keep in mind about your body limits.                                  | Safety shoes, hand gloves ,safety helmet, safety goggles, nose mask, ear plug/muff             | Yes   |
|  | Collapse/sliding of soil   |  |             | Keep the excavated soil at a distance of 1 mtr from the excavated pit/trench. Barricade the area of work.                        | Safety shoes, hand gloves ,safety helmet, safety goggles, nose mask, ear plug/muff             |   |
|  | Dust/Ash/fumes   |  |             | Keep dust/fume mask with you. Use wherever needed.Check, whether the filters of the mask are clean before using. Use clean masks | Safety shoes, hand gloves ,safety helmet, safety goggles, nose mask, ear plug/muff             | Yes   |
|  | Fall of person inside excavated pit/trench                       |  |             | Barricade the working area with hard barrication. Use caution tapes and barriers wherever required.                              | Safety shoes, hand gloves ,safety helmet, safety goggles, nose mask, ear plug/muff             | Yes   |
| RCC/ PCC work for foundations/ floorings | Body injury (Slip/trip)  |  |             | Have a 360 degree vision and be alert about the area of work. Use proper and healthy tools.                                      | Safety shoes, hand gloves ,safety helmet, safety goggles, nose mask, ear plug/muff gum boots.  | Yes   |
|  | Body eye conact/ hand injury                                     |  |             | Engage inline experienced work person, Use healthy and tested Tools. Use rubber hand gloves to avoid direct contact with cement. | Safety shoes, hand gloves ,safety helmet, safety goggles, nose mask, ear plug/muff, gum boots. | Yes   |
|  | Poor Posture   |  |             | Take Rest in between the job. Do not overstrech your body. Keep in mind about your body limits.                                  | Safety shoes, hand gloves ,safety helmet, safety goggles, nose mask, ear plug/muff gum boots.  | Yes   |

| SEQUENCE OF BASIC STEPS                      | SAFETY, HEALTH & ENVIROMENT HAZARDS | SAFE JOB STEPS / HAZARD CONTROL MEASURES |   |   |  | Are control Measures adequate to mitigate the risk (Yes/No) |
|--|-------------------------------------|--|---|---|--|---|
|  |                                     | Elimination/ Substitution                | Engineering   | Administrative  | PPE  |   |
| Masonry work/ Cement plaster/ finishing work | Body injury (Slip/trip)             |  |   | Have a 360 degree vision and be alert about the area of work. Use proper and healthy tools.   | Safety shoes, hand gloves ,safety helmet, safety goggles, nose mask, ear plug/muff | Yes   |
|  | Body eye conact/ hand injury        |  |   | Engage inline experienced work person, Use healthy and tested Tools. Use rubber hand gloves to avoid direct contact with cement.            | Safety shoes, hand gloves ,safety helmet, safety goggles, nose mask, ear plug/muff | Yes   |
|  | Poor Posture                        |  |   | Take Rest in between the job. Do not overstretch your body. Keep in mind about your body limits.  | Safety shoes, hand gloves ,safety helmet, safety goggles, nose mask, ear plug/muff | Yes   |
| Priming & Painting of Structures             | Body injury (Slip/trip)             |  |   | Have a 360 degree vision and be alert about the area of work. Use proper and healthy tools.   | Safety shoes, hand gloves ,safety helmet, safety goggles, nose mask, ear plug/muff | Yes   |
|  | Body eye conact/ hand injury        |  |   | Engage inline experienced work person, Use healthy and tested Tools.Use safety goggles to avoid any foreign material to go inside your eye. | Safety shoes, hand gloves ,safety helmet, safety goggles, nose mask, ear plug/muff | Yes   |
|  | Fall of ladder/platform             |  | Ensure that the ladder/platform should be placed on a flat and rigid surface. | Ensure healthiness of ladder and its rungs before work. The ladder/platform should be placed on a flat and rigid surface.                   | Safety shoes, hand gloves ,safety helmet, safety goggles, nose mask, ear plug/muff | Yes   |
|  | Poor Posture                        |  |   | Take Rest in between the job. Do not overstretch your body. Keep in mind about your body limits.  | Safety shoes, hand gloves ,safety helmet, safety goggles, nose mask, ear plug/muff | Yes   |

| SEQUENCE OF BASIC STEPS  | SAFETY, HEALTH & ENVIROMENT HAZARDS | SAFE JOB STEPS / HAZARD CONTROL MEASURES |   |  |  | Are control Measures adequate to mitigate the risk (Yes/No) |
|--|-------------------------------------|--|---|--|--|---|
|  |                                     | Elimination/ Substitution                | Engineering   | Administrative   | PPE  |   |
|  | Falling of workmen from height      |  | Ensure that the ladder/platform should be placed on a flat and rigid surface. | Use A-type FRP Ladder and one person must be holding the ladder at the time of climbing/decending. Have a firm grip on the ladder/platform and maintain a 3-point contact while climbing/decending on the ladder/platform. In case of platforms, ensure that top rail and midrails are healthy and strong. | Safety shoes, hand gloves ,safety helmet, safety goggles, nose mask, ear plug/muff | Yes   |
|  |                                     |  |   | Ensure that the rungs are not damaged. Have a clear vision of the area before climbing, to avoid hitting hanging objects   | Safety shoes, hand gloves ,safety helmet, safety goggles, nose mask, ear plug/muff | Yes   |
| Structual Fabrication, erection and Fixing of colour coated sheets | Electrocution                       |  |   | Ensure the insulation of grinding and steel cutting machine and its cable. Ensure that the power source is from a 30mA sensitive RCCB.   | Safety shoes, hand gloves ,safety helmet, safety goggles, nose mask, ear plug/muff | Yes   |
|  | Noise from drill machine            |  |   | Use good quality ear plugs/muffs. Take rest in between the job. Do not expose yourself to continuous noise   | Safety shoes, hand gloves ,safety helmet, safety goggles, nose mask, ear plug/muff | Yes   |
|  | Fall of ladder/platform             |  | Ensure that the ladder/platform should be placed on a flat and rigid surface. | Ensure healthiness of ladder and its rungs before work. The ladder/platform should be placed on a flat and rigid surface.  | Safety shoes, hand gloves ,safety helmet, safety goggles, nose mask, ear plug/muff | Yes   |

| SEQUENCE OF BASIC STEPS   | SAFETY, HEALTH & ENVIROMENT HAZARDS  | SAFE JOB STEPS / HAZARD CONTROL MEASURES |   |  |  | Are control Measures adequate to mitigate the risk (Yes/No) |
|---|--------------------------------------|--|---|--|--|---|
|   |                                      | Elimination/ Substitution                | Engineering   | Administrative   | PPE  |   |
|   | Falling of Object/ tools from height |  |   | Proper supervision to be done, restrict unauthorized entry to the workplace, ensuring height work permit   | Safety shoes, hand gloves ,safety helmet, safety goggles, nose mask, ear plug/muff | Yes   |
|   | Falling of workmen from height'      |  | Ensure that the ladder/platform should be placed on a flat and rigid surface. | Use A-type FRP Ladder and one person must be holding the ladder at the time of climbing/decending. Have a firm grip on the ladder/platform and maintain a 3-point contact while climbing/decending on the ladder/platform. In case of platforms, ensure that top rail and midrails are healthy and strong. | Safety shoes, hand gloves ,safety helmet, safety goggles, nose mask, ear plug/muff | Yes   |
| Errection of Pipe scaffolding and aluiminium scaffolding for working at height. | Falling of workmen from height       |  | Ensure that the ladder/platform should be placed on a flat and rigid surface. | Use A-type FRP Ladder and one person must be holding the ladder at the time of climbing/decending. Have a firm grip on the ladder/platform and maintain a 3-point contact while climbing/decending on the ladder/platform. In case of scaffolding, ensure height work permit.                              | Safety shoes, hand gloves ,safety helmet, safety goggles, nose mask, ear plug/muff | Yes   |
|   | Body injury (Slip/trip)              |  |   | Have a 360 degree vision and be alert about the area of work. Use proper and healthy tools.  | Safety shoes, hand gloves ,safety helmet, safety goggles, nose mask, ear plug/muff | Yes   |

| SEQUENCE OF BASIC STEPS   | SAFETY, HEALTH & ENVIROMENT HAZARDS | SAFE JOB STEPS / HAZARD CONTROL MEASURES   |   |   |  | Are control Measures adequate to mitigate the risk (Yes/No) |
|---|-------------------------------------|--|---|---|--|---|
|   |                                     | Elimination/ Substitution  | Engineering   | Administrative  | PPE  |   |
|   | Fall of ladder/platform             |  | Ensure that the ladder/platform should be placed on a flat and rigid surface. | Ensure healthiness of ladder and its rungs before work. The ladder/platform should be placed on a flat and rigid surface. | Safety shoes, hand gloves ,safety helmet, safety goggles, nose mask, ear plug/muff | Yes   |
|   | Poor Posture                        |  |   | Take Rest in between the job. Do not overstretch your body. Keep in mind about your body limits.                          | Safety shoes, hand gloves ,safety helmet, safety goggles, nose mask, ear plug/muff | Yes   |
| <b>Emergency Safety Measures ( Rescue/Fire Brigade etc):</b>  |                                     | <b>Emergency Contacts-Main Control Room- 222, 233,244, Fire- 777, 222257, Ambulance- 248/337, Hospital-666</b> |   |   |  |   |
| <b>Overall Job Risk Category-</b>   | HIGH                                |  |   |   |  |   |
| <b>JSA Review during PJB:</b>   |                                     |  |   |   |  |   |
| <b>Pre Job Briefing (PJB) is applicable to all persons involved with the task.</b>                        |                                     |  |   |   |  |   |
| <b>Pre Job Briefing (PJB) Acknowledgement: I undertake that the JSA is communicated to me effectively</b> |                                     |  |   |   |  |   |
| <b>Name</b>   | <b>Agency's name</b>                | <b>Signature</b>   |   |   |  |   |
|   |                                     |  |   |   |  |   |
|   |                                     |  |   |   |  |   |
|   |                                     |  |   |   |  |   |

## ORISSA POWER GENERATION CORPORATION LTD.

## HAZARD IDENTIFICATION &amp; RISK ASSESSMENT ( OCCUPATIONAL HEALTH &amp; SAFETY )

| FORMAT REVISION NO: 02/00 |   | DATE: 11.12.08        |   | DOCUMENT REVISION STATUS : R-   |                    |    | DOCUMENT REVISION DATE : |              |    |   |     |           |
|---------------------------|---|-----------------------|---|---------------------------------|--------------------|----|--------------------------|--------------|----|---|-----|-----------|
| SI. NO                    | ACTIVITIES  | OCCURRENCE OF HAZARDS | HAZARDS   | RISKS                           | EVALUATION OF RISK |    |                          |              |    |   |     | Reference |
|                           |   |                       |   |                                 | QUALITATIVE        |    |                          | QUANTITATIVE |    |   | RPN |           |
|                           |   | N/AB/E                |   |                                 | LC                 | BC | IPC                      | A            | B  | C |     |           |
| 1                         | Dismantling & Cleaning activities   | N                     | Exposure to dust  | Respiratory problems            | N                  | N  | N                        | 6            | 10 | 3 | 180 | NS        |
|                           |   | AB                    | Exposure to micro organisms / bacteria during cleaning or repair of toilets / urinals / pipelines | Health hazards due to infection | N                  | N  | N                        | 6            | 10 | 3 | 180 | NS        |
| 2                         | Earth excavation in foundation/ trench  | AB                    | Collapsing of earth   | Injury                          | N                  | N  | N                        | 8            | 2  | 3 | 48  | NS        |
|                           |   | N                     | Exposure to dust  | Respiratory problems            | N                  | N  | N                        | 6            | 10 | 3 | 180 | NS        |
| 3                         | Movement of Dumpers/ Dozers/ tractors/ tankers & other heavy vehicles during working hour | AB                    | Exposure to noise>85db during running of vehicles   | Hearing impaired                | N                  | N  | N                        | 2            | 2  | 5 | 20  | NS        |
|                           |   | N                     | Exposure to vehicular emission during working of heavy vehicles & machineries                     | Physical Discomfort, Eye injury | N                  | N  | N                        | 4            | 5  | 5 | 100 | NS        |
| 4                         | Cement Plaster, Painting and Finishing work   | AB                    | Falling of objects from height  | Injury                          | N                  | N  | N                        | 4            | 5  | 3 | 60  | NS        |
|                           |   | N                     | Inhalation of fumes   | Respiratory problems            | N                  | N  | N                        | 4            | 5  | 3 | 60  | NS        |
|                           |   | AB                    | Falling from height   | Injury                          | N                  | N  | N                        | 4            | 50 | 3 | 600 | S         |
|                           |   | AB                    | Collapse/failure of scaffolding   | Injury                          | N                  | N  | N                        | 4            | 30 | 3 | 360 | S         |
|                           |   | AB                    | Fall due to Snapping of PP rope   | Fatal                           | N                  | N  | N                        | 4            | 50 | 3 | 600 | S         |
| 5                         | Performing High & Medium risk jobs  | N                     | Hazards due to performing the jobs without JSA, Job briefing and adequate supervision             | Fatality/ Injury                | N                  | N  | Y                        | 4            | 50 | 3 | 600 | S         |
| 6                         | Scaffolding erection and dismantling  | N                     | Fall from height  | Fatality/ Injury                | Y                  | N  | Y                        | 4            | 50 | 3 | 600 | S         |

## HIRA

| SI. NO | ACTIVITIES                                      | OCCURRENCE OF HAZARDS | HAZARDS   | RISKS            | EVALUATION OF RISK |   |   |   |    |   |     |    |  |
|--------|---|-----------------------|---|------------------|--------------------|---|---|---|----|---|-----|----|--|
|        |   |                       |   |                  |                    |   |   |   |    |   |     |    |  |
| 7      | Stacking of construction materials at work site | AB                    | Road accident due to dumping of construction material and work on road            | Injury           | N                  | N | N | 4 | 30 | 3 | 360 | S  |  |
| 8      | Transportation of debris                        | AB                    | Faliure of vehicle due to overloading/unsafe dtiving /mechanical failure          | Accident         | N                  | N | N | 3 | 20 | 3 | 90  | NS |  |
| 9      | Work at height                                  | N                     | Fall from height due to failure on use of substandard, untested or damaged ladder | Fatality/ Injury | Y                  | N | Y | 6 | 50 | 3 | 900 | S  |  |

**GENERAL CONDITIONS OF CONTRACT**



**ODISHA POWER GENERATION CORPORATION LIMITED  
7<sup>TH</sup>. FLOOR, ZONE – A, FORTUNE TOWERS,**

***CHANDRASEKHARPUR, BHUBANESWAR – 751 023  
(ODISHA)***

**ODISHA POWER GENERATION CORPORATION LIMITED  
7<sup>TH</sup>. FLOOR, ZONE – A, FORTUNE TOWERS,  
CHANDRASEKHARPUR, BHUBANESWAR - 751 023**

**INSTRUCTION TO BIDDERS**

**VOLUME-I**

## INDEX

|                                      | <u>Page</u> |           |
|--------------------------------------|-------------|-----------|
|                                      | <b>From</b> | <b>To</b> |
| 1. COVERING LETTER                   | 12          | --        |
| 2. NOTICE INVITING TENDER            | 13          | 15        |
| 3. PROFORMA OF LETTER OF UNDERTAKING | 16          | 17        |
| 4. INSTRUCTIONS TO BIDDER            | 18          | 21        |

**ODISHA POWER GENERATION CORPORATION LTD  
IB THERMAL POWER STATION, BANHARPALI**

**NOTICE INVITING TENDER**

1. Tenders are invited on behalf of the OPGC Ltd.
2. The Tender & rates shall be in the prescribed form provided by OPGC.
3. The works are required to be completed as per SCC, in accordance with phasing, if any, indicated in the Tender documents.
4. Normally Bidders having corresponding class of license, PF Code, ESI Registration, GST Registration, IT PAN, expertise for the work required to be executed and financial capacity will be considered.
5. The person who floats the NIT shall be the Accepting Authority herein after referred to as such for the purpose of this Tender.
6. A Bidder shall produce GST certificates and PF & ESI Registration number.
7. Tender documents consisting of plans, drawings, specifications, Schedule(s) of Quantities / Price Schedule of various classes of work to be done, the Conditions of Contract and other necessary documents will be available in GeM website. Bidders should submit the tender fee as of **Rupees As specified in NIT** in shape of Demand Draft in favour of Odisha Power Generation Corporation Ltd. drawn on State Bank of India (Code-9510) / Union Bank of India (Code-UBIN0806625) / Central Bank of India (Code-283899) on or after the bid sale date. Cost of tender paper is not refundable.

Small scale industries/National Small-Scale Industries Corporation/ MSME firms are exempted from payment of Cost of bid document only if they are entitled for exemption of the offered service. Tenderers seeking exemption shall claim in advance along with the photocopy of Valid Registration Certificates at least two days before the due submission date. However, OPGC reserves the right to accept/ reject the exemption request if the same is found unauthenticated or not relevant to the offered item. In case of any discrepancy found between tender document submitted by the agency and the master copy in our office, the latter should prevail. No claim on this account shall be entertained.

8. Bidders are advised to inspect and examine the site and its surroundings and satisfy themselves before submitting their Tenders as to the nature of the ground and sub-soil (so far as is practicable and related to particular work), the form and nature of the site, nature of work, capacity of concerned plant, present condition of the plant, labour force problem relating to present Contract labour, custom & system of the local folk, means of access to the site, accommodation they may require and in general shall themselves obtain all necessary information as to risks, contingencies and other circumstances which may influence or affect their Tender. A Bidder shall be deemed to have full knowledge of the site whether he inspects it or not and no extra charges consequent on any misunderstanding or otherwise shall be allowed.
9. Submission of a Tender by a Bidder implies that he has read this notice along with the notice inviting tender advertised in the newspaper and all other tender documents and has made himself aware of the scope and specifications of the work to be done and of local conditions and other factors bearing on the execution of the works.
10. A Bidder should quote his rates in figures as well as in words. The amount for each item should be worked out and the requisite totals given. Special care shall be taken to write rates in figures as well as in words, and the amounts in figures only in such a way that interpolation is not

possible. The total amount shall be written both in figures and in words. In case of figures, the words 'Rs.' should be written before the figure of rupees and the words 'Paise' after the decimal figures, e.g. Rs.2.15 P. In case of words, the words 'Rupees' should precede and the words 'Paise' should be written at the end. Unless the rate is in whole rupees and followed by the word 'Only' it should invariably be up to two places of decimal.

11. In the case of item rate Tenders, only rates quoted shall be considered. Any Tender containing percentage below / above the schedule of rate quoted is liable to be rejected. In case of lump sum tenders, only quoted amount shall be considered.
12. Any Bidder for the works shall not be witness in the Bid of any other Bidder for the same works. Failure to observe this condition shall render the Tender of the Bidder tendering as well as of those witnessing the Tender liable for rejection.
13. Tender shall be received **as mentioned in NIT** and shall be opened at **as mentioned in the NIT** in the presence of those Bidders or their duly authorized representatives who may like to be present.
14. The Tender shall be accompanied by Earnest Money worth **Rupees As specified in NIT** The Earnest Money offered shall be in shape of Demand Draft / Pay Order in favour of Odisha Power Generation Corporation Ltd drawn on State Bank of India (Code-9510) / Union Bank of India (Code-UBIN0806625) / Central Bank of India (Code-283899) or Bank guarantee issued by any Nationalized /scheduled Bank in the enclosed proforma.
- 14.1 The Tender shall be accompanied with letter of undertaking on non-judicial stamp paper of appropriate value in the prescribed format.
- 14.2 The Earnest Money shall be made payable without any condition/demure to the Owner on demand. The Earnest Money shall be valid for a period of **three (03) months** from the date of opening of the price bid.

Small scale industries/National Small-Scale Industries Corporation/ MSME firms are exempted from payment of Earnest Money only if they are entitled for exemption of the offered service. Tenderers seeking exemption shall claim in advance along with the photocopy of Valid Registration Certificates at least two days before the due submission date. However, OPGC reserves the right to accept/ reject the exemption request if the same is found unauthenticated or not relevant to the offered item. In case of any discrepancy found between tender document submitted by the agency and the master copy in our office, the latter should prevail. No claim on this account shall be entertained

- 14.3 In consideration of the Owner opening and considering the Tender for purpose of award of Contract, the Bidder shall keep his Tender valid for a period of **one hundred eighty (180) days** from the date of opening of the Tender, during which period the Bidder agrees not to vary, alter or revoke his Tender either in whole or in part. If the Bidder however, fails to keep his Tender valid for one hundred eighty (180) days or varies its terms and conditions during the said period then the Owner shall be entitled to forfeit the Earnest Money amount without any notice or proof of damages etc. The Bidder shall submit his Tender as required in the Tender documents along with letter of undertaking in the proforma enclosed herewith.
- 14.4 The Earnest Money of all unsuccessful Bidders will be returned within thirty (30) days after the award of the Contract.
- 14.5 Any Tender not accompanied with **both Earnest Money and letter of undertaking or any of the two** in accordance with aforesaid provisions shall be rejected by the Owner as non-responsive Bid.
- 14.6 No interest will be payable by the Owner on the said amount covered under Earnest Money / other security deposits.
- 15 On finalization of Tender, Earnest Money of successful Bidder will be treated as part of the initial security at the option of the said Contractor or shall be returned to the successful bidder at his

- option.
- 16 A Bidder shall submit the Tender which satisfies each and every condition laid down in this notice and other tender documents, failing which the Tender will be liable to be rejected.
  - 17 The Odisha Power Generation Corporation Ltd. do not bind themselves to accept the lowest or any Tender or to give any reasons for their decision. The Owner reserves the right to allow the Public Sector Undertakings price preference facilities as admissible under existing Govt. policy. The prospective Bidders may apprise themselves of the relevant Govt. notification in this regard before submission of their bid. The Odisha Power Generation Corporation Ltd. reserves the right of accepting the whole or any part of the Tender or split the total scope of work among eligible Bidders and Bidder (s) shall be bound to perform the same at his/their quoted rates.
  - 18 GST or any other tax on materials in respect of this Contract shall be payable by the Contractor and the Owner will not entertain any claim whatsoever in this respect.
  - 19 Bidding schedule

|  |                     |
|--|---------------------|
| Date of commencement of sale of Tender Paper                   | As mentioned in NIT |
| Last Date of sale of Tender Paper                              | As mentioned in NIT |
| Clarification sought by the bidders                            | As mentioned in NIT |
| Pre Bid Meeting  | As mentioned in NIT |
| Owner's response to pre-bid meeting / clarifications           | As mentioned in NIT |
| Last date for receipt of Techno Commercial Bids and Price Bids | As mentioned in NIT |
| Opening of Techno Commercial Bids                              | As mentioned in NIT |
| Opening of Price Bids of techno-commercially qualified bidders | To be intimated     |
| Contract Award   | To be intimated     |

For and on behalf of Odisha Power Generation Corporation Ltd.

Signature...**Sd/-**

Designation: **GM-Contracts, ITPS.**

Date:

PROFORMA OF LETTER OF UNDERTAKING TO BE SUBMITTED BY THE BIDDER ALONG WITH THIS  
TENDER.

(To be executed on non-judicial stamp paper of requisite value)

Ref:

Date:

To

Odisha Power Generation Corporation Ltd.,  
IB Thermal Power Station,  
Banharpali.

(Hereinafter referred to as the Owner)

I/We have read and examined the following documents relating to

---

(Name of the works)

- (a) Notice inviting Tender
- (b) Format for Letter of undertaking
- (c) General Conditions of Contract including Contractors Labour Regulations, Model Rules for Labour Welfare, Safety Code, schedule A & B Annexure I to XVII.
- (d) Special Conditions of Contract including Scope of Work
- (e) Price Schedule / Bill of Quantities
- (f) Technical Specifications.
- (g) Drawings.

I/We hereby tender for execution of the works referred to in the aforesaid documents upon the terms and conditions contained or referred to therein and in accordance in all respects with the specifications, designs, drawings and other relevant details contained in Schedule of Quantities / Price schedule attached with the tender documents and the period (s) of completion as stipulated in Schedule 'A' of General Conditions of Contract.

In consideration of I/We being invited to Tender, I/We agree to keep the Tender open for acceptance for 180 days from the due date of opening of bid thereof and not to make any modifications in its terms and conditions which are not acceptable to the Owner.

A sum of Rs ..... is hereby forwarded in shape of Demand draft drawn on State Bank of India (Code-9510) / Union Bank of India (Code-UBIN0806625) / Central Bank of India (Code-283899) or Bank guarantee issued by any Nationalized/Scheduled Bank in the enclosed proforma as Earnest Money in the manner prescribed in clause 15 of NIT enclosed herewith. If I/We fail to keep the Tender open as aforesaid or make any modifications in the terms and conditions of the Tender, which are not acceptable to the Owner, I/We agree that the Owner shall, without prejudice to any other remedy, be at liberty to forfeit the said earnest money absolutely. Should this Tender be accepted, I/We hereby agree to abide by and fulfill all the terms, conditions and provisions of the aforesaid documents.

If, after the Tender is accepted, I/We fail to commence the execution of the works as provided in the conditions, I/We agree that the Owner shall without prejudice to any other right or remedy be at liberty to forfeit the said earnest money absolutely.

Signature of Bidder .....

Duly authorized to sign the Tender on behalf  
of the (in block capitals).....

.....  
Dated.....  
Postal Address.....  
Telegraphic Address.....  
Telephone No.....  
Fax No.....  
E-mail address .....

Witness.....

Date.....

Address.....

## INSTRUCTION TO BIDDER (S):

### 1.1 Site visit & collection of information:

The Bidders are advised to visit the site, collect information regarding communication, transportation, banking facility, availability of skilled / unskilled labours, their customs, religious or otherwise culture, political environment, climatic conditions, education & medical facilities etc. to their satisfaction and acquaint with the nature & condition of work prior to working out the price of the Tender.

1.2 Bidders are advised to submit Tenders based strictly on terms & conditions and specification contained in the tender documents and not stipulate any deviations. Should it however become unavoidable, deviations should be stipulated in the prescribed proforma only in the format in annexure VII of G.C.C. Owner reserves the right to evaluate the Tenders containing deviations by loading or offloading the cost of such deviations.

1.3 Addenda / Corrigenda issued to this tender must be signed & submitted with tender on due date or on extended date if any. The Bidder should write clearly the revised quantities on the Schedule of original Tender Documents and should price the work based on revised quantities / conditions. The Bidders shall submit their tender in the fresh schedule. But however if the Bidder has already submitted his tender prior to issue of such addenda / corrigenda, they shall resubmit a fresh offer marked on the envelope as "Amended Offer". The original offer submitted by such party shall be destroyed in presence of the Bidder on the date of opening.

### 1.4 Preparation of Bid:

The Bidder(s) shall submit the bid in two parts, namely-

- 1) Part-I : Techno commercial Bid
- 2) Part-II : Price Bid

#### **PART-I : TECHNO-COMMERCIAL BID**

A complete set of original Tender documents as specified in clause 3.1 of G.C.C. issued to the Bidder except blank price bid / bill of quantity duly filled in as prescribed in different clauses of the Tender documents with signature & stamp in all pages as token of unconditional acceptance shall constitute Techno-commercial Bid.

The Bidder shall enclose the following documents in this Bid.

- a) Crossed Demand Draft for requisite amount only drawn in favour of Odisha Power Generation Corporation Ltd or Bank guarantee issued by any Nationalized Bank/scheduled Bank in the enclosed proforma in the manner prescribed in clause-15 of NIT enclosed herewith towards the Earnest Money without which the Tender shall be liable for summarily rejection.
- b) Details of work of similar nature and magnitude executed by the Bidder during last three years (Works executed in name of Bidder) in Annexure-I of G.C.C.
- c) Details of present commitments of the Bidder in Annexure-II of G.C.C.
- d) Details of equipments in Annexure-III of G.C.C.
- e) Organization chart showing number of qualified Engineers and Supervisory personnel in the roll of the firm in Annexure-IV of G.C.C.
- f) Duly filled in information about Bidder as per Annexure-V of G.C.C.

- g) List of enclosures as per Annexure-VI of G.C.C.
- h) Exception & deviation statement in Annexure-VII of G.C.C.
- i) Details of proposed organization in Annexure-VIII of G.C.C.
- j) Documents showing annual turnover in Annexure-IX of G.C.C.
- k) Photocopy of valid GST Certificate.
- l) Photocopy of P.F. Registration Certificate, ESI Registration Certificate and GST registration Certificate of appropriate category issued by competent authority.
- m) Photocopy copy of the Registration of Firm / Company.
- n) Present & permanent Address for correspondence along with Telephone No./Fax No./E-mail address etc.
- o) Any other technical information, Bidder wishes to furnish.
- p) Letter of undertaking in judicial stamp paper of worth Rs.5.00 in the format enclosed.
- q) Documents in support of authentication of the person who signed the tender. Only proprietor, partner, directors or permanent employee with due power of attorney is recognized for such signature.

Note: If required additional sheet may be used to furnish all above information but in the format provided in General Conditions of Contract.

The techno-commercial bid with all its enclosures as mentioned in clause 1.4 should be put in an envelope, sealed & superscribed as "TECHNO-COMMERCIAL BID". This envelope must contain Name of the work, NIT No., Due date of opening and Name & Address of the Bidder on bottom left hand corner of the cover.

## **PART-II: PRICE BID**

Price bid shall include -

- a) Original price bid / schedule of quantity duly filled in, signed & stamped on each page as token of unconditional acceptance shall constitute the Price Bid. The Bidder shall take utmost care in filling the tender documents corresponding to instruction to Bidder and relevant information elsewhere in Tender document.
- b) Price Bid shall be completed in all respects with all their attachments / enclosures, if any.
- c) The price bid shall be prepared in the manner prescribed in various clauses of Tender document and put in a separate sealed envelope super scribed as "PRICE BID". This envelope must contain Name of work, NIT No. at the top and Name & Address of the Bidder on left hand bottom corner of the cover.

**1.5 COMPLETE BID:**

Both the Techno-commercial & Price Bid in separate sealed cover shall be put in a third envelope, sealed & superscribed with Name of the Work, NIT No., Due date of opening. The full name, postal address, telegraphic address and telex/telephone/fax/E-Mail of the Bidder shall be written on the bottom left corner of the envelope.

**1.6 SUBMISSION OF BID:**

Completed Bid shall be submitted to the Owner within due date and during office hours only. The Tenders shall be put into a box, marked as Tender Box or handed over to Contract Cell against receipt of the same.

**1.7 OPENING OF TENDER:**

The techno-commercial bid shall be opened at a predetermined time, venue & date in presence of the Bidder(s) or their authorized representative who may like to be present. Partner, director or permanent employee of the firm duly authorized can only be authorized representative.

Price bid shall be opened at a future date under intimation to all technically qualified Bidders and in presence of them or their authorized representatives who shall participate.

**1.8 CAUTION TO BIDDER:**

The person who shall come to submit the Tender or participate in the opening of the Tender must abide by the safety rule of OPGC right from the plant gate. Some of the checkpoints are, the vehicle must have valid insurance & tax paid road permit, valid driving license of the driver / Owner as the case may be. Persons with full shoes shall be allowed to enter the plant & our plant gate shall provide other items such as hard hat, safetyglass & visitor pass. Not more than 2(two) persons for one Tender shall be allowed to participate in Tender opening.

**1.9 ALL PAGES TO BE INITIALED:**

All the pages of Tender documents shall be initialed. But first & last pages of all volumes of documents shall be signed with date by the Bidders or their authorized representatives.

**1.10 RATES TO BE IN FIGURES & WORDS:**

The Bidder shall quote both in figures and in words for the rates and amount tendered by him in the Schedule of quantities / Price schedule forming part of the Tender document, in such a way that interpolation is not possible. The amount of each item shall be worked out and entered and requisite total given for all items. The tendered amount for the work shall be entered in the Tender and duly signed by the Bidder.

If any ambiguities are observed in the rates & amount given in words & figures the following procedure shall be followed:

- a) When there is difference between the rates in figures and words, rate which corresponds to the amount worked out by the Bidder, shall be taken as correct.
- b) When the rate quoted by the Bidder in figures and words tally but the amount is incorrect, the rate quoted by the Bidder shall be taken as correct but not the amount.
- c) When it is not possible to ascertain the correct rate by either of above methods, the rate quoted in words shall be taken as correct.

1.10.1 The Bidder shall quote in English language only.

**1.11 CORRECTIONS & ERASES:**

No erases or over writings are permissible. All corrections and alterations in the entries of

tender papers shall be signed by the Bidder with date.

**1.12 DETAILS & SIGNATURE OF BIDDER:**

1.12.1 The Tender shall contain the name, residence and place of business of person or persons making the Tender and shall be signed by the Bidder with his usual signature. Partnership firms shall furnish the full names of the partners in the Tender. It should be signed in the partnerships name by all the partners or by duly authorized representative followed by the name and designation of the person signing. Tender by a Corporation shall be signed by an authorized representative and a power of attorney / authorization on its behalf shall accompany the Tender. A copy of constitution of the firm with names of all partners shall be furnished. In case of cooperative society, the authorized representative of the society will sign the Tender. Similar principle shall be followed in case of any Trust and Hindu Undivided Family business.

1.12.2 When the Bidder signs a Tender in a language other than English, the total amount tendered or only rate quoted in maintenance Contract in addition be written in the same language. The signature should be attested, at least by one witness.

**1.13 ABNORMAL RATES:**

The Contractor is expected to quote the rate for each item after careful analysis of cost involved for the satisfactory performance and completion of item work considering all specifications and conditions of Contract. This will avoid loss of profit or gain in case of curtailment or change in specification for any other item. In case the rates quoted by the Bidder's for any item are unusually high or unusually low it will be sufficient cause for the rejection of the Tender unless the Owner is convinced about the reasonableness of the analysis for rate furnished by the Bidder (on demand) after scrutiny.

**1.14 THE SCHEDULE:**

1.14.1 The work shall be executed strictly as per the Time Schedule, indicated in the tender documents.

1.14.2 Monthly / weekly work programme will be drawn up by the Contractor before commencement of work & submitted to Engineer-in-charge for approval. The programme & progress will be reviewed from time to time and if required, the programme may be re-scheduled by Engineer-in-charge. The Contractor shall also be responsible to provide materials within his scope in time to achieve the programme. In all matters concerning the extent of programme set out weekly and monthly, the decision of the Engineer-in-charge will be final and binding on the Contractor.

**1.15 RECORD KEEPING:**

Relevant records are to be maintained by the Contractor in day-to-day / monthly basis & furnished to Engineer-in-charge or his representative for scrutiny, Management Information System and payment etc.

End of Volume-I: Total pages 15

**ODISHA POWER GENERATION CORPORATION LIMITED**

7<sup>TH</sup> FLOOR, ZONE – A, FORTUNE TOWERS,  
CHANDRASEKHARPUR, BHUBANESWAR - 751 023

**GENERAL CONDITIONS OF CONTRACT**

**VOLUME-II**

## INDEX

| Section | Description                              | Page        |           |
|---------|--|-------------|-----------|
|         |  | <u>From</u> | <u>To</u> |
| I.      | General                                  | 24          | 27        |
| II.     | Definition & interpretation              | 28          | 32        |
| III.    | General information to Bidders           | 33          | 38        |
| IV.     | General obligations / general conditions | 39          | 59        |
| V.      | Scope & Performance of work              | 60          | 64        |
| VI.     | Certificate and payment                  | 65          | 70        |
| VII.    | Statutory obligation                     | 71          | 72        |
| VIII.   | Labour Laws                              | 73          | 82        |
| IX.     | Safety provisions                        | 83          | 94        |
| X.      | Penalty                                  | 95          | 96        |
| XI.     | Arbitration & Jurisdiction of Court      | 97          | 98        |

## SECTION-I

### 1.0 GENERAL

Odisha Power Generation Corporation Limited is a Govt. of Odisha undertaking and Ib Thermal Power Station, Banharpali is one of its units. The Ib Thermal plant is situated close to Hirakud reservoir and at a distance of 40 Kms from Jharsuguda Railway Junction and 18 Kms from Belpahar Railway Station in the state of Odisha both on S.E. Railways. ITPS is at present operating 2x210 MW & 2x660 MW coal based power plant. The management is looking forward to engage a bonafide, resourceful, potential and experienced Contractor of good financial capacity for the jobs specified in Special Conditions of Contract in Volume-III.

- 1.1 . Bidders shall be required to submit the Tender duly signed and stamped in all pages of the document along with their offers. All Tenders shall be prepared and submitted by typing or printing with indelible black ink on white paper in consecutively numbered pages and in solid binding along with duly filled-in formats given in the Annexure. One additional booklet (Volume-IV) containing the bill of quantities / price bid as issued to be submitted by the Bidder in two copies in the price bid part.
- 1.2 The tender document is not transferable. Transfer of tender documents issued to one Bidder to another is not permissible. Similarly, transfer of Tender submitted by one Bidder to another party is not permissible. The alteration of Tender once submitted shall not be entertained except in case of issue of Addenda / Corrigenda.
- 1.3 Tender shall be submitted under a covering letter indicating clearly the summary of tender chapters with annexure / schedules of the complete Tender.
- 1.4 Insertion, postscript, addition and alteration shall not be accepted unless confirmed by the Bidder's signature.
- 1.5 All the copies of Tender shall be complete in all respects with all their attachments/enclosures.
- 1.6 The Bidder shall satisfy the Owner that the firm represented possesses the necessary experience and that he has at his disposal suitable modern facilities and specialized employees to ensure that his work is of best quality and workmanship is according to the latest proven technology and engineering practices. The Bidder shall satisfy the Owner that he is financially in a position to fulfill Contractual obligations, offered to be undertaken by him.
- 1.7 Bidder's complete offer (all the parts) shall be prepared and submitted in double sealed envelope with Name of the work, NIT No. & date and Due date super scribed prominently on the outside of the envelope:

The full name, postal address, telegraphic address and telex/ telephone/ fax / E-mail address of the Bidder shall be written on the bottom left corner of the sealed envelopes.

**1.8 SCOPE OF WORK AND PARTICULARS TO BE FURNISHED IN THE TENDER:**

- i) The work shall be carried out on item rate basis / job rate basis for which schedule of quantities / blank price schedule have been issued for different items of work as defined in the scope of work, technical specification in Special Conditions of Contract.
- ii) The Tender not covering the total scope of work and services as detailed out in tender documents is liable for rejection.

1.8.1 The Bidder shall carefully check the enclosed Technical Specifications and shall satisfy himself as to the suitability of the work as given in the Technical Specifications and shall take full responsibility for the completion of work as per defined scope.

**1.9 PRICE QUOTATION:**

1.9.1 The Bidder shall quote his price against each item of the schedule as indicated in Schedule of Quantities / Blank price schedule enclosed with technical specification, both in figures and in words clearly.

1.9.2 Rates shall be quoted both in figures & in words in clear legible letters. No overwriting is allowed. All scoring and cancellation should be countersigned by the Bidder. In case of illegibility, the interpretation of Owner shall be final.

1.9.3 Bidder shall quote rates against the items in the schedule of items for the work / price schedule as fully described and contained therein. No modifications to the work content in the items will be allowed.

1.9.4 The offered unit rates shall remain **FIRM** for variation in completed value of the Contract including the cost of additional / altered / new items of work to any extent.

1.9.5 Any request from the Bidder in respect of additions, alterations, modifications, corrections etc. of either terms and conditions or rates of his Tender after opening of Tenders may lead to rejection of his Tender.

**1.10 RECEIPT OF TENDER:**

Tender shall be received at the office of concerned Engineer-in-charge / Contract cell as per advertisement. The Bidder has the option of sending the Tender by Registered Post or submitting the Tender in person, so as to reach the Engineer-in-charge / Contract cell as the case may be on or before the date and time set out for the same in the Invitation to Tender. Tender submitted by FAX/TELEX/TELEGRAM shall not be accepted. In case tender receipt through E-Mail then the price shall be password protected. Password for the Proposal shall be shared with Tender Opening Committee.

**1.11 TENDER OPENING:**

The Tender will be opened in the manner and at the time, date and place set for opening of Tenders as described in the Notice Inviting Tender/ Special Conditions of Contract.

**1.12 LANGUAGE TO BE USED IN FILLING OF BID DOCUMENTS:**

The Tender shall be submitted in English language only.

**1.13 EARNEST MONEY:**

Bidders shall submit Earnest Money of value as specified in Special Conditions of Contract / NIT and in the manner prescribed in clause-15 of Notice Inviting Tender. Earnest Money shall be returned to the unsuccessful Bidders at the expiry of the validity period unless otherwise extended or on finalization of the Contract. Earnest Money of the successful Bidder shall be returned after he furnishes the initial Security Deposit and Contract is signed. No interest shall be paid on Earnest Money. E.M.D. shall not be accepted in any other form than as mentioned

above and the Tender shall be summarily rejected without E.M.D. The E.M.D. shall be

returned in form of A/c payee cheques / D.D. Bank charges shall be to the accounts of Contractor if D.D. is required.

**1.13.1 Forfeiture of E.M.D. & rejection of Bid, if-**

- a) The Tender is revoked during its validity period.
- b) The prices are increased unilaterally after the Tender opening and during validity of offer.
- c) The Owner accepts the Bidder's bid proposal and the Bidder refuse to enter into Contract after the Contract is awarded to him.
- d) The Bidder fails to submit initial Security Deposit within the period specified in Special Conditions of Contract.

**1.14 NO CLAIM OR COMPENSATION FOR SUBMISSION OF TENDER:**

The Bidder whose Tender is not accepted shall not be entitled to claim any costs, charges and expenses incidental to or incurred by him through or in connection with his submission of Tender or its consideration on the Owner, even though Owner may modify / withdraw the Invitation to Tender or does not accept the Tender.

**1.15 GST & ESI AND P.F. CODE:**

Bidder shall furnish the GST certificate issued by the concerned authority, ESI & P.F. Code with the Technical Bid of the Tender.

**1.16 NOTICE ON BEHALF OF OWNER:**

All notices of technical / commercial nature shall be issued by the Engineer-in-charge from time to time after LOI is released till closure of Contract.

**1.17 SITE INFORMATION & LOCAL CONDITIONS:**

**1.17.1 Site information**

Information regarding the work site, plant capacities, location, approach to site and metrological condition, work culture etc. as prevailing at the site can be obtained by the Bidders by site visit & interaction with Engineer-in-charge or others.

**1.17.2 Local Conditions**

It is suggested that the Bidder must visit the site and shall satisfy and acquaint himself of the site condition and shall appraise himself of the procedure for engagement of labour and shall collect any other information which may be required before submitting the Tender.

**1.17.3 Claims and objections due to ignorance of site conditions will not be considered after submission of Tender.**

The Bidder shall be deemed to have visited and carefully examined the site and surroundings, to have satisfied himself about the nature and details of all existing infrastructures and also as to the nature and conditions of the plant and equipment installed, means of transport and communications, whether by land, water or air and as to possible interruptions thereto and ingress & exit from the site, to have made independent enquiries, examined and satisfied himself as to the sites for disposal of surplus materials and debris, the available accommodation, and all other similar matters which may affect the work.

- i) The Bidder shall be deemed to have acquainted himself of Government taxes, laws, statute, regulations, levies and other charges relating to his work at site.
- ii) Any neglect or omission or failure on the part of the Bidder in obtaining necessary and reliable information as stated above or on any other matter affecting the Bidder shall

not relieve him from any risks or liabilities or the entire responsibility for completion of the work in accordance with the Tender Documents.

**1.18 OTHER CONDITIONS:**

The Bidder is required to carefully examine the General Conditions of Contract, Special Conditions of Contract, the Technical Specification, drawings and other details relating to work and given in the tender documents and fully acquaint himself as to all conditions and matters which may in any way affect the work or the cost thereof. The Bidder shall be deemed to have on his own and independently obtained all information for the purpose of preparing the Tender and his Tender as accepted shall be deemed to have taken into account all contingencies as may arise due to such information or lack of the same.

1.18.1 The Bidder shall be deemed to have exhaustively examined the tender documents including the General Conditions of the Contract, Special Conditions of Contract, Technical Specifications to have obtained all information and clarifications on all matters whatsoever that might affect the carrying out the work and to have satisfied himself as to the adequacy of his Tender. He is deemed to have known the scope, nature and magnitude of the work and the requirements of materials and labour involved etc. and as to all work he has to complete in accordance with the Contract whatever be the defects, omissions or errors that may be found in the Tender Documents.

1.18.2 In case of conflict between the conditions given in the Special Conditions of Contract / Technical Specification and the General Conditions of the Contract, the conditions given in the technical specification shall prevail over the General & Special conditions of the Contract.

**1.19 SAFETY MEASURE:**

The Contractor has to abide by the Owner's safety rules in vogue at the time of Tendering and enforcement of any additional rules from time to time during the Contract period and it's extension if any.

**1.20 STATUTORY PROVISION:**

All statutory provisions like Contract Labour Acts, Employees Provident Fund Acts, Payment of Wage Act, Bonus Act, Minimum Wages Act, Workman Compensation Act, Sales Tax/Income Tax Acts/ GST Act at the time of submission of Contract and any new Acts applicable to such Contract

/ Contract labour during the Contract period shall be liability of the Contractor.

**1.21 EXECUTION OF CONTRACTS:**

1.21.1 After LOI / Work Order is accepted by the Contractor, Contract will be executed by and between Owner and the Contractor within 30 days as per prescribed proforma provided by OPGC. The agreement shall be executed on non-judicial stamp paper of appropriate value purchased in the State of Odisha.

End of Section-I

## SECTION-II

### 2.0 DEFINITIONS AND INTERPRETATIONS

The following words and expressions (as hereinafter defined) shall have the meanings hereby assigned to them except where the context otherwise requires.

- 2.1 "Accepting Authority" shall mean the authority mentioned in Schedule 'A'.
- 2.2 The 'Alteration / Variation of Order' means an order given in writing by the Engineer-in-charge to effect additions to or deletions from or alteration in the Works.
- 2.3 'Approved' shall mean approved in writing including subsequent written confirmation of previous verbal approval and 'Approval' means approved in writing including as aforesaid.
- 2.4 'Bidder' means a person or group of persons or a company who offer rates under certain conditions with an intention of performance against any invitation to Tender if accepted by the person inviting Tender.
- 2.5 The 'Completion Certificate' shall mean the certificate to be issued by the Engineer-in-charge certifying that the work is completed in all respect commensurate to the provisions of Contract & to his satisfaction.
- 2.6 'Constructional plant' shall mean all equipments, materials, appliances or things of whatsoever nature required for execution, completion or maintenance of the works (as hereinafter defined) but does not include materials or other things intended to form or forming part of the permanent work.
- 2.7 The 'Contract' shall mean enforceable agreement between the Owner and the Contractor for execution of the works including therein collectively all documents such as: -
- i) General Conditions of Contract
  - ii) Special Conditions of Contract including Scope of Work, Price Schedule / Bill of Quantities, Technical Specification & Approved Work Schedule.
  - iii) Agreed Statement of Deviation
  - iv) Field Quality Assurance Plan
  - v) Drawings if provided
  - vi) LOI / Work Order
  - vii) All relevant correspondence having bearing on Tender between Bidder & Owner before acceptance of Tender.

All the above documents are complementary to each other.

- 2.8 The 'Contractor' shall mean the successful Bidder whose Tender has been accepted by Owner and LOI accepted by the successful Bidder and includes his/their/its legal representative(s), successor(s) and permitted assignee(s).

'Contractor' is a person/firm/company in relation to any establishment who undertakes to produce a given result for the establishment other than a mere supply of goods or articles of manufacturer to such establishment through Contract labour or who supply Contract labour for any work of the establishment and includes a subcontractor or agent as the case may be.

- 2.9 All functions pertaining to the operation of Contract means all acts, such as planning, scheduling, testing, measuring, certification of bill, closing of Contract etc., directing, issue of spares & consumables and controlling the activities of Contractor necessary for execution of the Contract and coordinating between the functioning agency & Owner or his functionary representative.
- 2.10 'Day' means a day of 24 hours from midnight irrespective of the number of hours worked in that day. However, for the purpose of work involving shift working "Day" means a day of 24 hours from 6 a.m. to 6 a.m. next.
- 2.11 'Drawings' shall include maps, plans and tracings or prints thereof with any modification approved in writing by the Engineer-in-charge and such other drawings as may from time to time, be furnished or approved in writing by the Engineer-in-charge.
- 2.12 The 'Engineer-in-charge' or 'Officer-In-charge' shall mean the engineer / person as the case may be nominated by the Owner from time to time and shall include those who are expressly authorized by the Owner to act for and on his behalf for all functions pertaining to operation of the Contract.
- 2.13 'Excepted Risks' are risks due to riots (otherwise than among Contractors employees) and civil commotion (in so far as both these are uninsurable), war (whether declared or not), invasion, act of foreign enemies, hostilities, civil war, rebellion, revolution, insurrection, military or usurped power any acts of government, damage from aircraft, acts of god such as earth quake, lightening and unprecedented floods and other causes over which the Contractor has not control and accepted as such by the accepting authority or causes solely due to use or occupation by the Owner of the part of works in respect of which a certificate of completion has been issued.
- 2.14 The 'Final Certificate' in relation to the work shall mean the certificate regarding the satisfactory compliance of the various provisions of the Contract to be issued by the Owner or his representative after the period of risk-liability is over. Risk liability period shall be specified in Special Conditions of Contract.
- 2.15 'Headings' in this Contract document are given solely to facilitate reference and are not part of the Contract documents and are not to be taken into account in the interpretation of the provisions of the Contract.
- 2.16 'Language for Drawings & Instruction': All the drawings, titles, notes, instructions, dimensions etc. shall be in English language only.
- 2.17 'Letter of Intent (LOI)' shall mean an intimation by a letter to Bidder that their Tender has been accepted in accordance with the provisions contained in the letter and hence to take preparatory steps and compliance of formalities to commence the work from the date desired by Owner.
- 2.18 The 'Managing Director' shall mean the Managing Director of Odisha Power Generation Corporation Ltd or his successors in office as designated by the Owner.

- 2.19 'Market Rate' shall be the rate as decided by Engineer-in-charge on the basis of the cost of materials and labour at the site where the work is to be executed, plus the percentage mentioned in schedule-A to cover all overheads and profit (No percentage shall be added for materials issued by the Owner).
- 2.20 'Metric System': All technical documents regarding the measurement of works are given in the metric system and all work under the Contract should be carried out according to the metric system only. All documents concerning the work shall also be maintained in the metric system.
- 2.21 'Notice in writing or written notice' shall mean a notice in writing, typed or printed matters sent (unless delivered personally or otherwise proved to have been received) by registered post to the last known private or business address or registered office of the addressee and shall be deemed to have been received in the ordinary course of post, it would have been delivered.
- 2.22 The 'Owner' shall mean the Odisha Power Generation Corporation Limited (OPGCL), a company incorporated under the Companies Act, 1956 having its registered office at 7<sup>th</sup> Floor, Module – A, Fortune Towers, Chandrasekharpur, Bhubaneswar-751023 or any other places if modified subsequently and shall include its Managing Director or other Administrative Officers authorised to deal with these presents and are concerned on his behalf and are posted in any of the offices of OPGCL and shall also include Owner's successors and assignees.
- 2.23 'Paying Officer' shall mean Head of finance
- 2.24 The 'Period of Defect Liability' in relation to a work means the specified period from the date of issue of completion certificate up to the date of issue of final certificate, which the Contractor stands responsible for rectifying all defects that may develop in the works.
- 2.25 'Plans' shall mean all maps, drawings, sketches and layout as incorporated in the Contract in order to define broadly the scope and specifications of the work & works and all reproductions thereof.
- 2.26 'Schedule(s)' referred to in these conditions shall mean the relevant statement of details annexed to the tender papers issued by the Owner and the amendments thereto issued from time to time.
- 2.27 'Singular & Plural': Unless otherwise stated specifically, the singular shall include the plural and vice-versa wherever the context so requires. The 'Tender' shall mean the offer(s) submitted by the Bidder(s) & subsequent agreed conditions/clarifications for acceptance by the Owner. Words implying persons shall include relevant corporate companies or registered associations or body of individuals or firms of partnership, cooperative society as the case may be.
- 2.28 Site / Work place' shall mean the lands and other spaces above & below the ground level on which the works are to be carried out, any other lands or places provided by the Owner for the purpose of the Contract.

- 2.29 'Specification' shall mean all directions, various technical details, standards, quality provisions and requirements attached to the Contract, which pertain to the method and manner of performing the work(s) to the quantities and qualities of the work(s) and the materials to be furnished under the Contract for the work(s) as may be amplified or modified by the Owner or the Engineer-in-charge during the performance of Contract in order to meet the unforeseen conditions in the best interests of the work(s). It shall also include the latest edition including all addenda / corrigenda or relevant BIS Specifications and other relevant codes.
- 2.30 The 'Sub-contractor' shall mean any person or firm or company (other than the Contractor) to whom whole or any part of the work has been entrusted by the Contractor, with the written consent of the Owner or his representatives and the legal representatives, successors and permitted assignee of such person, firm or company.
- 2.31 'Temporary Works' shall mean all temporary works of every kind required for execution, completion or maintenance of the Contracted works.
- 2.32 The "Tender" shall mean the offer submitted by the Bidder and subsequent conditions accepted by the Owner.
- 2.33 'Urgent Work' shall mean any urgent measures which in the opinion of Engineer-in-charge become necessary during the progress of the work to obviate any risk of accident or failure or disruption of generation which become necessary for security.
- 2.34 'Value of Contract' shall mean the sum accepted or the sum calculated in accordance with the prices accepted in Tender and/or the Contract rates as payable to the Contractor for the entire execution and full completion of the work.  
The 'Contract sum' shall mean:
- a) In case of lump sum Contracts, the sum for which the Tender is accepted.
  - b) In case of percentage rate Contracts, the estimated value of the works as mentioned in the Tender adjusted by the Contractor's percentage.
  - c) In case of item rate Contract, the value of works arrived at after multiplication of the quantities shown in the schedule of quantities by the item rates quoted by the Bidder for the various items.
- 2.35 'Week' means a period of seven consecutive days without regard to the number of hours worked in any day in that week.
- 2.36 'Working day' means any day, which is not declared to be holiday or rest day by the Owner.
- 2.37 The 'Works' shall mean and include all works to be executed in accordance with the Contract or part thereof as the case may be and shall include all extras, additions, altered or substituted works as required for the purpose of the Contract or as may be required to be executed by the Owner / Engineer-in-charge at an agreed price if not available in scope.
- 2.38 **NATURE OF CONTRACT:** The Contract may be for -
- a) Construction / Fabrication / Erection of plant & equipment.
  - b) Civil construction.
  - c) Operation (any system).

- d) Maintenance (Civil/Electrical/Mechanical/Miscellaneous works, such as upkeepment of plant, Plantation etc.)
- e) Composite / Turnkey package.

**2.39 Earnest Money:**

The Bidder is required to submit 'Earnest Money' with Bids as guarantee (Bid guarantee) to abide by the terms & conditions of Tender document and comply with the work if offered.

**2.40 Schedule of Rate:**

Schedule of Rates means the latest rate published by Works Department / P.H. Department. / Irrigation Department., Govt. of Odisha as the case may be.

**2.41 Schedule of Quantities:**

Schedule of Quantities is details of item wise quantity issued by the Owner in the Price Bid and the rate & amount offered by the Bidder therein and its subsequent agreement by both parties. This is applicable for construction & civil maintenance job only.

**2.42 Price Schedule:**

Price schedule is a document in which description of operation / maintenance, probable frequency during a stipulated period and blank unit rate are provided by the Owner. Bidder shall fill up the blanks and submit it as Price Bid, which is subsequently agreed by both the parties directly or after negotiation.

2.43 "Site In-charge" is an employee of Contractor who is categorically authorized to manage the site for day-to-day activities on his behalf.

2.44 "Labour" means workers employed by a Contractor directly or indirectly through a sub-contractor or by an agent to do any skilled, semi-skilled, unskilled, manual, technical or clerical work relating to the subject of Contract for hire or reward.

2.45 "Minimum wage" means wages as defined under the Minimum Wages Act-1948 and amended from time to time.

2.46 Dispute regarding interpretation and definition:

In case of any dispute regarding interpretation and definition, the decision of OPGC shall be final.

End of Section-II

## SECTION-III

### 3.0 GENERAL INFORMATION TO BIDDER (S):

#### 3.1 ISSUE OF TENDER PAPER:

The tender document can be download from OPGC website (opgc.c.o.in) which consists of:

- i) Instructions to Bidder including NIT & Proforma of letter of undertaking
- ii) General Conditions of Contract
- iii) Special Conditions of Contract including Technical Specification and Scope of Work
- iv) Blank Price Bid / Bill of Quantities
- v) Drawings

3.2 The Technical Bids shall be opened as per the stipulation in NIT. Information provided and documents submitted by the Bidders in Techno-commercial bid shall be processed, examined, verified and evaluated for ascertaining the suitability of Bidders to qualify for opening of Price bid. The price bids shall be opened with prior intimation to all technically qualified Bidders only and in presence of them or their authorized representatives. Only proprietor, partner, director or permanent employee with necessary power of attorney shall be accepted as authorized representative.

#### 3.3 WITNESS:

Witness and sureties should normally be persons of status and property. Their names, occupation and address shall be stated below their signature.

#### 3.4 VALIDITY:

Offers submitted by Bidders shall remain valid for a period of 180 days from the scheduled date of opening of the Tender. In case of Bidder revoking or canceling his Tender or varying any term(s) in regards thereof the Earnest Money paid by him shall be forfeited and bid cancelled.

#### 3.5 ADDENDA/CORRIGENDA:

3.5.1 Addenda / Corrigenda to the tender document may be issued reasonably prior to the date of submission of the Tenders to clarify documents or to reflect modification in the design or Contract terms. If such issues made, subsequent to sale of Tender paper, time extension shall be given and submission of Bid shall be dealt with in accordance with Clause 1.3 of Instructions to Bidder (s).

3.5.2 The addenda / corrigenda will be issued / mailed to each person or organization to which a set of tender documents has been issued. Each recipient shall acknowledge the receipt of the same and attach one copy of the addenda/corrigenda issued, which shall form part of Tender Documents. In case of paper publication of such addenda/corrigenda, copy of the same may be treated as part of original tender documents.

#### 3.5.3 REVISED PRICE BID:

In case of any deviation proposed by any of the Bidders and accepted by the Owner during evaluation of Technical Bid, the same shall be intimated to all technically qualified Bidders with provision of submission of fresh Price Bid taking into consideration the accepted deviation.

**3.6 RIGHT OF OWNER TO ACCEPT OR REJECT TENDER:**

- 3.6.1 The right to accept the Tender rests with the Owner. The Owner further does not bind himself to accept the lowest Tender and reserves the authority to reject any or all the Tenders received without assigning any reason whatsoever. The whole work may be split up between two or more Contractors or accepted in part (not entirely) if considered expedient. The rates shall be the lowest/negotiated for such eventualities. Tenders in which any of the particulars and prescribed information is missing or incomplete in any respect and/or the prescribed conditions are not fulfilled are liable to be rejected. The decision of the Owner in respect of the above shall be final and binding on the Bidders.
- 3.6.2 Canvassing in connection with Tenders is strictly prohibited. The submitted Tenders of the Bidders who resort to canvassing are liable for rejection. Tenders containing uncalled remarks or any additional conditions are liable to be rejected.

**3.7 BIDDER'S RESPONSIBILITY:**

The intending Bidders shall be deemed to have visited the site and familiarized themselves thoroughly with the site conditions before submitting the Tender. Non-familiarity with the site conditions will not be considered a reason either for extra claims or for not carrying out the works in strict conformity with the drawings and specifications. The correctness of the details given in the Tender Documents as guideline information to help the bidder but to make up the Tender is not guaranteed.

**3.8 NOTE TO PRICE SCHEDULE / SCHEDULE OF QUANTITY:**

- 3.8.1 The Bidder shall be deemed to have studied the specifications and details of work to be done within time schedule and to be acquainted himself of the conditions prevailing at site.
- 3.8.2 Rates must be filled in the original Tender document. Any exceptions taken by the Bidder to the schedule of quantity / price schedule shall be brought out in the terms and conditions of offer.
- 3.8.3 The schedule of quantity / price schedule should be read in conjunction with all the other sections and documents of the Tender.

**3.9 EQUIPMENTS TO THE CONTRACTOR ON CHARGEABLE BASIS:**

Owner shall not provide any equipment to the Contractor on chargeable basis or otherwise.

**3.10 ISSUE OF PRIME MATERIALS:**

- 3.10.1 Rate shall be offered including the cost of labour & prime materials like steel, cement etc. in case of construction and civil repair maintenance work.
- 3.10.2 In case of mechanical & electrical maintenance, Owner shall provide steel materials other than reinforcement steel. Spares, lubricants, special consumables forming part of the job, fasteners, packing including mill internals etc. shall be provided by the Owner and shall not be included in price of Bidder. Other consumable shall be provided by Contractor.

The Contractor shall arrange and stock in full or in part of prime materials as per direction of Engineer-in-charge within 7 days of commencement of work and obtain a certificate from Engineer-in-charge to this effect. The payment against the prime materials shall be made progressively on certification of utilization from Engineer-in-charge.

**3.11 ARRANGEMENT BEYOND CONTRACT:**

It may be sometimes so required to provide materials & services by the Contractor beyond

the Scope of Contract. In such situation, the price must be finalized before actual event.

**3.12 FOREIGN EXCHANGE VARIATION:**

In case imported items are involved in the Contract, the price fluctuation corresponds to the fluctuation in the price of foreign exchange. Hence, amount of foreign exchange involved, the exchange rate for the currency on the date of offer and rate of duty should be specifically mentioned by the Contractor.

**3.13 PRICE ESCALATION:**

In case of price escalation provision, base date, indices on the base date and documents / publications shall be referred on the due date and actual date of completion of work without any ambiguity.

**3.14 PURCHASES FROM SUBCONTRACTOR / SUB VENDOR:**

The Owner shall not directly or otherwise be involved with any subcontractor or sub-vendor. No sales tax form 'C' / form IV or Road Permit to any of the Contractor/subcontractor/sub-vendor shall be issued under any circumstances.

**3.15 INCOME TAX / GST / ANY OTHER TAX & DUTIES:**

Income Tax / GST/ any other taxes & duties if applicable at the prevailing rate shall be paid by Contractor and shall be deducted from their Running bills if applicable.

3.16 The price to be quoted by the Bidders shall be kept firm up to completion of work. No escalation shall be allowed.

3.17 The person signing the Tender should have requisite authorization of the firm submitting the Tender. This is applicable only to the Joint Stock Company & the authorized person shall be a director / partner / regular employee of the said firm. In case of unregistered firm, the Owner, Managing partners, or authorized partner to this effect shall sign the Tender.

**3.18 OVERRUN CHARGES:**

Delay in completion of work beyond the control of the Contractor such as non-availability of front, drawings, specifications, materials or force majeure etc, Contractor has to increase the additional facility to complete the work in time. No overrun charge shall be considered. But, however the Engineer-in-charge shall examine the period of delay and possibility of adherence to schedule by providing reasonable additional manpower/facility and if satisfied that completion of work shall not be possible by providing reasonable additional manpower, time extension shall be allowed to the Contractor & no penalty shall be levied on this account. No overrun charge shall be paid.

**3.19 FACILITIES TO CONTRACTOR (s):**

3.20.1 **Water Supply:** (a) Water for drinking and sanitation purpose shall be provided to the Contractor for the site work, free of cost. (b) Unfiltered water for construction / maintenance works shall be supplied from the nearest source free of cost. But the Contractor shall arrange to transport water from the nearest source allowed to him for all purpose.

3.20.2 **Power Supply:** Power supply will be provided to the Contractor for the site work and office at a cost to be decided by the Owner. The power will be supplied from the nearest point to the site and Contractor shall arrange to tap the power to his site at his own cost.

**3.20.3 Land for Contractor's Field Office, Godown & Workshop**

- a) The Owner at his discretion and convenience may provide the land for construction of Contractor's temporary field office, godowns and site store required for the execution of the Contract near to the site but out of plant gate free of cost. The Contractor shall at his cost construct all these temporary building structures and provide water supply, sanitary & power supply arrangement as approved by the Engineer-in-charge, with due regard to Owner's Safety Rule.
- b) On completion of the work undertaken by the Contractor, they shall remove all temporary works erected by them and have the site cleared as directed by Engineer-in-charge. If the Contractor fails to comply with these requirements, the Engineer-in-charge has the right to remove any structure, such surplus, rubbish materials and dispose off the same as deemed fit and get the site cleared and the Contractor shall forthwith pay the amount of all expenses so incurred and shall have no claim in respect of any such surplus materials disposed as aforesaid. The land provided shall be solely on temporary basis, which is terminable at any time without notice or without assigning any reasons. In the event of any such termination or the termination of the Contract / completion thereof, the Contractor shall forthwith vacate the premises. The Owner reserves the right to ask the Contractor for demolition at any time during the currency of the Contract to vacate the land by giving seven days notice on security / safety reasons or Owner's interest.
- c) **Medical facility:**  
Owner shall extend free medical consultancy / services as available at ITPS hospital to the Contractor personnel during their assignment but no medicine shall be provided.
- d) **Accommodation:**  
Owner may provide accommodation subject to availability to the company executives on chargeable basis, which has to be determined by the Owner from time to time. In such an event, rent for 6 months shall be retained from 1<sup>st</sup> Running bill of the Contractor as security & rent from second month shall be recovered from subsequent running bills. The amount hold as security shall be returned to the Contractor on handing over the vacate possession of accommodation with security amount.

### **3.20 LIABILITY OF CONTRACTOR IN CASE OF STRIKE OF THEIR LABOURS:**

- 3.21.1 In case Contractor's labour go on strike with advance notice as per rule, it is responsibility of the Contractor to mobilize such manpower from their other sites or otherwise and continue the work so that execution of Contract is not affected. In such an event, the failure to perform shall lead the Owner to get the work done by any other agency, but at the cost & risk of the Contractor. Further, the Contract shall be terminated with seven (7) days notice in O&M Contract and the Contractor may be debarred from participating in any future Bid in OPGC Ltd. In case of construction work, non-adherence to schedule shall lead to cancellation of Contract or imposition of penalty at the discretion of the Engineer-in-charge. If the labours go on strike without prior notice, the situation shall be treated as force majeure provided nonperformance is for a reasonable period only. If the situation is beyond reasonable control of the Contractor but has taken appropriate steps as a man of common prudence would have taken in his own case, Owner may consider in case to case basis to either terminate the Contract or otherwise get the work done by other means but at the cost & risk of the Contractor. Only events of such illegal strike, which make the performance impossible at the time of occurrence and for a considerable time period for mobilization, shall be considered as force majeure.
- 3.21.2 The operation shall continue round the clock for the entire Contract period without interruption unless otherwise notified by Engineer-in-charge. Hence, staff for attending

maintenance job shall be kept ready by the Contractor on all Sundays and other National & festival holidays at their own cost. In case of construction work, the work shall be executed as per the direction of Engineer-in-charge.

3.21.3 For satisfactory performance of Contract & to meet the odd hour work and emergency requirement etc and to meet the schedule of construction work, the requisite number of manpower has to be arranged by the Contractor at their own cost.

**3.21 SPARES & CONSUMABLES:**

The items of materials, spares, consumables, tools & plants to be provided by Owner if any either on cost or free of charges shall be specified in Special Conditions Contracts.

**3.22 OTHER CONDITIONS:**

3.23.1 Special Conditions of Contract shall be read in conjunction with the General Conditions of Contract, technical specifications, schedule, and drawings and any other documents forming part of this Contract documents.

3.23.2 Where any clause of the Special Conditions of Contract contradicts with any provisions of the General Conditions of Contract, the provisions of Special Conditions of Contract shall be deemed to override the provisions of General Conditions of Contract.

3.23.3 In case of contradiction among Bureau of Indian Standard Specifications, General Conditions of Contract, Special Conditions of Contract, Notice Inviting Tender, Technical Specifications, Drawings, Schedule of quantity & time, the following shall prevail in order of preference.

- i) Detailed work order forming part of Contract
- ii) Schedule of Quantities
- iii) Technical Specifications.
- iv) Notice Inviting Tender
- v) Special Conditions of Contract
- vi) Drawings
- vii) General Conditions of Contract
- viii) Bureau of Indian Standard

3.23 Wherever it is mentioned in the specification that the Contractor shall perform certain work or provide certain facilities, it is understood that the Contractor shall do so at his cost.

**3.24 DURATION OF CONTRACT:**

The period of Contract shall be specified in the Special Conditions of Contract. The Contract period shall reckon from the date of issue of LOI. OPGCL reserves the right to withdraw any item(s) of works from the scope by serving a 7 days notice to the Contractor without giving any reason for the same and take up the job departmentally or otherwise if performance of Contractor is found to be unsatisfactory. Value for the items of work thus withdrawn shall not be payable by the Owner. The Contractor shall not claim any compensation on this account.

3.25.1 The period of Contract may be extended with mutual consent if the delay is beyond the control of Contractor at the discretion of the Engineer-in-charge.

3.25.2 In case Owner desires to extend the period of any Operation / Maintenance Contract by an additional duration of 2/3 months, the Contractor has to accept the proposal of Owner at original rate and terms & conditions.

**3.25 MATERIALS HANDLING:**

Contractor shall draw all the materials from Warehouse being duly authorized by Engineer-in-charge. Requisite loading, transportation & unloading of all such materials shall be the responsibility of Contractor. Only in case of heavy materials, Owner shall provide means of loading / unloading at the cost to be specified in the Special Conditions of Contract.

End of Section-III

## **SECTION-IV**

### **4.0 GENERAL OBLIGATIONS / GENERAL CONDITIONS:**

#### **4.1 INTERPRETATION OF CONTRACT DOCUMENTS:**

- 4.1.1 Complete documents forming the Contract are to be taken as mutually explanatory. Should there be any discrepancy, inconsistency, error or omission in the Contract or any of them, the matter may be referred to the Engineer-in-charge who shall give his decisions and issue instructions to the Contractor directing in what manner the work is to be carried out. The decision of the Engineer-in-charge shall be final and conclusive and the Contractor shall carry out work in accordance with this decision.
- 4.1.2 Both details of drawings & specifications constitute integral part of the scope of work.
- 4.1.3 Notwithstanding any of the items of works mentioned in Technical Specification / Scope of work, the Contractor has to do all such works necessary for completion of the work to meet the end objective with due regard to sound engineering practice as directed by Engineer-in-charge.

#### **4.2 SPECIAL CONDITIONS OF CONTRACT:**

- 4.2.1 Special conditions of Contract shall be read in conjunction with the General Conditions of Contract, Specifications of work, drawing and other documents forming part of this Contract wherever the context so requires.
- 4.2.2 Notwithstanding the sub-divisions of the documents into the separate sections and volumes each part shall be deemed to be supplementary & complementary to every other part and shall be read with the Contract Agreement so far as it may be practicable. All documents of Contract & Tender have nexus with each other.
- 4.3 If there are conflicting provisions made in any one of the documents forming part of the Contract, the Owner shall be the deciding authority with regard to the correctness of the document.
- 4.4 Any error or omission in any part of Contract documents shall not vitiate the Contract or release the Contractor from execution of the whole or any part of the works comprised therein according to drawings & specification or from any of his obligations under the Contract.
- 4.5 The materials, design and workmanship shall satisfy the relevant Bureau of Indian Standard, the job specifications contained herein and codes referred to. Where the job specifications stipulate the requirement in addition to those contained in the standard codes and specification, these additional requirements shall also be satisfied.

#### **4.6 BIDDER TO OBTAIN HIS OWN INFORMATION ON SITE CONDITION & CONDITION OF WORK:**

- 4.6.1 The Bidder shall be deemed to have examined the tender documents, to have obtained his own information in all matters, whatsoever that might influence carrying out the works at the scheduled rates and satisfied himself to the sufficiency of his Tender. He is deemed to know the scope, nature as to what works he has to complete in accordance with the Contract document whatever be the defect, omission or errors that may be found in the Contract Document. The Contractor shall be deemed to have visited site and surrounding areas, to have satisfied himself to the nature of all existing structures, and also as to the nature and the conditions of available facilities like railways, roadways, bridges, culverts, means of

transport and communications by land, water or air and possible interruptions thereto the access to and from site and to have made enquiries, examined & satisfied himself of the site for obtaining sand, stones, bricks and other materials, the sites for disposal of surplus, materials, the available accommodation like depots, buildings as may be necessary for executing and completing the work to have made local, independent enquiries as to the sub-soil, water, land variations thereof, storms, prevailing winds and climatic conditions and all other similar matters affecting the works. He is deemed to have acquainted himself with his liability for payment of Government taxes, custom duties and other charges. He is deemed to have acquainted himself with the local labour attitude, work culture, customs & systems etc.

- 4.6.2 Any neglect or failure on the part of the Bidder in obtaining necessary and reliable information or issues stated at 4.6.1 or any other matters affecting the Contract shall not relieve him from any risks or liabilities or the entire responsibility for completion of the works at the scheduled rates and time in strict accordance with the Contract documents.
- 4.6.3 Any change in technological requirement shall be binding on the Contractor and no extra claim on this account shall be entertained.
- 4.6.4 No verbal agreement or inference from conversation with any officer or employee of the Owner either before, during or after execution of the Contract agreement shall in any way affect or modify the terms or obligations herein contained.

**4.7 MUTUAL LIABILITIES AMONG CONTRACTS:**

The Contractor who are executing more than one Contract under OPGC, any penalty or recoveries of one Contract shall be made from other Contract & vice versa.

**4.8 CONTRACT REVIEW MEETING:**

Engineer-in-charge shall arrange Contract Review Meeting in regular intervals in case the performance subject to any difficulty and take decision in connexion with amendment of time, quantity, price etc.

**4.9 SECURITY DEPOSIT:**

- 4.9.1 A sum of 10% of the accepted value of the Tender or actual value of the work to be executed whichever is higher for Contracts not exceeding Rs.1 crore, 7.5% for the value of Contracts above Rs.1 crore up to Rs.5 crore and 5% for the value of Contracts over Rs.5 crore shall have to be deposited by the Contractor as security deposit with the Owner & retained by the Owner until the expiry of defect liability period.
- 4.9.2 This may be deposited initially at 2.0% of the value of the Contract (referred as initial security deposit) within 10 days of receipt by him of LOI and the balance will be recovered in installments through the deduction @ 10% of the gross value of the each running bill for the Contract up to Rs.1 crore, 7.5% for Contract between Rs.1 crore to Rs.5 crore and 5% for Contract over Rs.5 crore, till total security deposit is collected. No further deduction from the bills will be made on this account subject to clause. 4.9.7 hereafter.
- 4.9.3 Alternatively the Contractor may at his option have to deposit the full amount as mentioned in clause 4.9.2 above towards security within 10 days of issue of LOI. This amount will have to be suitably enhanced to the tune of corresponding percentage of the executed value if any.
- 4.9.4 Contractor shall furnish the initial or total security amount by Demand Draft in the manner specified in **Clause- 1.13** up to Contract value of Rs.25.00 lac only. Beyond Contract value of Rs.25.00 lac the initial or total security deposit shall be accepted in form of Bank Guarantee in the prescribed format from any nationalized or scheduled bank. In all the cases if total security is not deposited either in form of Demand Draft or Bank Guarantee the security as mentioned in Clause 4.9.2 shall be recovered from the running bill of the Contractor. The Bank

Guarantee facility shall be extended to only companies of repute at the discretion of OPGC.

- 4.9.5 The earnest money deposited with the Tender shall be adjusted towards initial security deposit at the option of the Bidder.
- 4.9.6 If the Contractor/subcontractor or their employees damage, break, deface or destroy the property belonging to the Owner or others during the execution of the Contract, the same shall be made good by the Contractor at his own expense and in default thereof the Engineer-in-charge may cause the same to be made good by other agencies and recover expenses from the Contractor for which the certificate of the Engineer-in-charge shall be final.
- 4.9.7 All compensation or other sums of money payable by the Contractor to the Owner or recoveries to be made under terms of this Contract may be deducted from their security deposit or from any sums which may be due or may become due to the Contractor by the Owner on any account whatsoever. In the event of his security being reduced by reasons of any such deduction or sale, the Contractor shall within ten days thereafter make good by bank drafts, any sum or sums which may have fallen short of Security deposit amount or any part thereof. No interest shall be payable by the Owner for sum deposited/retained as security deposit.
- 4.9.8 The security deposit will be refunded after the expiry of the period of defect liability as stipulated in the Contract and on submission of final certificate.
- 4.9.9 The variation in security deposit:**  
Any agency stands L1 in any Bid while they are executing any other Contract with Owner, the security deposit of such L1 Contract shall be enhanced to 20%. After successful completion of 1<sup>st</sup> mile stone / initial three months as the case may be, 10% of the security may be refunded to the Contractor.

**4.10 FORFEITURE OF SECURITY DEPOSIT:**

Whenever any claim against the Contractor for the payment of a sum of money arises out of or under the Contract, the Owner shall be entitled to recover such sum by appropriating in part or whole the security deposit of the Contractor and to sell any Government security deposit of the Contractor forming whole or part of such security deposit. In the event of the security being insufficient or if no security has been taken from the Contractor, then the balance or the total sum recoverable as the case may be, shall be deducted from any sum then due or which at any time thereafter may become due to the Contractor under particular Contract or any other contract with Owner. The Contractor shall pay to the Owner on demand any balance remaining due. In case any dues can not be recovered out of Contract(s), the amount may be recovered as debt liability.

In the event of any breach by the Contractor or any loss or damage caused to the Owner which in the opinion of the Owner has arisen, the decision of the Engineer-in-charge shall be final and binding on the Contractor or in the event of the termination of the Contract for any such breach, the security deposit is liable to be forfeited. The decision of forfeiture by the Owner shall be final and binding on the Contractor.

**4.11 AMENDMENT OF QUANTITY, VALUE & PERIOD OF COMPLETION:**

In case of lump sum Contract, no deviation shall be allowed. But in case of lump sum Contract based on Bill of Quantities and item rate Contract if any deviation in quantity or omission of items are discovered in course of performance of Contract, the cumulative effect of which varies the Contract sum up to 5%, the error shall be rectified/amended and the value so varying shall be added with or deducted from the Contract sum @ original contract cost as the case may be. Deviation shall be allowed subject to recommendation of Technical Services

department, if the varying value shall exceed 5% of Contract value only. In case of annual maintenance Contract in respect of mechanical maintenance, electrical maintenance, plant cleaning or any other operational activities time extension for completion of any item does not arise. But the period of service may be extended beyond Contract period at the discretion of management if situation so demands. In addition to this, the Engineer-in-charge reserves the power -

- a) to make alteration in, omission from, additions to or substitutions for the original specifications, drawings, designs and instructions that may appear to him to be necessary or advisable during the progress of the work;
- b) to omit a part of the works in case of non-availability of a portion of the site or for any other reasons. The Contractor shall be bound to carry out the work in accordance with any instructions given by the Engineer-in-charge to the extent the omission does not change the value of Contract by more than 10%. Consequent alterations, omissions, addition or substitution shall form part of the Contract as if originally provided therein and the Contractor may be directed to do in the manner above specified as part of the works. The Contractor shall carry out the work on the same conditions in all respect including rate on which he agreed to do the main work. But if such alteration, omission, addition or substitution radically change the original nature of the Contract shall be ordered by the Engineer-in-charge as a deviation and in the event of deviation being ordered which in the opinion of Contractor changes the original nature of the Contract, fresh rate shall be worked out by Engineer-in-charge with mutual consent.

Rate for such additional, altered or substituted work shall be determined by the Engineer-in-charge as follows:-

- i) If the rate for additional, altered or substituted items of work is specified in the schedule of quantities / price schedule, the Contractor shall carry out the additional, altered or substituted items at the same rate. In case of composite Tenders where two or more schedules of quantities may form part of the Contract, the applicable rate shall be taken from the schedule of quantity of that particular part in which the deviation is involved, failing that at the lowest applicable rate for the same item of work in the other schedules of quantities.
- ii) If the rate for altered, additional or substituted item of work is not specified in the schedule of quantities / price schedule, the rate for that item shall be derived from the rate for the nearest similar item specified therein. In case of composite Tenders where two or more schedules of quantities form part of the Contract, the rate shall be derived from the nearest similar item in the schedule of quantities of the particular part of works in which the deviation is involved failing that from the lowest of the nearest similar item in other schedule of quantities.
- iii) If the rate of any additional, altered or substituted item of work cannot be determined in the manner specified in sub-para (i) & (ii) above, then such item of work shall be carried out at the rate entered in the Schedule of Rates mentioned in schedule A plus/minus the percentage by which the tendered amount of the works actually awarded is higher or lower than the estimated amount of works actually awarded.

- iv) If the rate for any altered, additional or substituted item of work cannot be determined in the manner specified in sub paras (i) to (iii) of Clause 4.11, due to non-availability of rate in Schedule A, then the rate for such item of work shall be determined by the Engineer-in-charge on the basis of the purchase price as supported by the vouchers plus mutually agreed labour rate. In case the Engineer-in-charge considers the purchase price unreasonable, the price shall be determined on the basis of market rate(s) prevailing during the fortnight following the date of order.

**4.12 SUSPENSION OF WORKS:**

The Contractor shall, on receipt of the order in writing of the Engineer-in-charge, suspend the progress of the works or any part thereof for such time and in such manner, as the Engineer-in-charge may consider necessary for any of the following reasons:

- i) On account of any default on part of the Contractor; or
- ii) For proper execution of the works or part thereof for reasons other than the default of the Contractor;

In any of the above cases the Contractor shall properly protect and secure the works to the extent necessary and carry out the instructions given on that behalf by the Engineer-in-charge during such suspension period.

**4.12.1 compensation:**

Compensation for suspension of work under (ii) of Clause 4.12 shall be dealt with on request of Contractor by the Contract Review Meeting depending on the period of suspension & condition of suspension etc.

**4.12.2 Time extension for suspension of work:**

Time extension for suspension of work under Clause 4.12 (ii) shall be dealt in accordance with Clause No.4.13

**4.13 TIME EXTENSION FOR DELAY IN COMPLETION OF WORK:**

The time allowed for execution of total works as specified in the Schedule-“A” with due regard of achieving the corresponding milestone mutually agreed upon or the extended time in accordance with these conditions shall be the essence of the Contract. The execution of the works shall commence from the 15<sup>th</sup> day after the date on which the Owner issues written orders to commence the work.

As soon as possible after the Contract is finalized the Engineer-in-charge and the Contractor shall agree upon a Time and Progress Chart/PERT chart / L<sub>2</sub> network before agreement is signed. The chart shall be prepared in direct relation to the time stated in the Contract documents for completion of items of the works. It shall indicate & forecast the dates of commencement and completion of various sections of the work corresponding to various milestones.

The target date of achieving various milestones and activities between two consecutive milestones shall be agreed upon mutually and reviewed in regular intervals by Engineer-in-charge. During review, the date of achievement of milestone may be adjusted if required but not the date of completion of work as per schedule. However, no time extension shall be permitted beyond the time of completion as per Contract.

**4.13.1 Time extension on account of quantity amendment /deviation:**

If the work is delayed due to increase in scope / quantity the time for completion of mile stone of the total works shall, in the event of any deviation/amendment resulting in additional quantity over the Contract quantity being ordered, be extended as under.

- a) in the proportion which the additional cost of the altered, additional, substituted works bears to the original Contract sum, plus
- b) 25% of the time calculated in (a) above or such further additional time as may be considered reasonable by the Engineer-in-charge.

Alternatively, variation in completion time of milestone may be worked out mutually in Contract Review Meeting depending on the prevailing conditions and need of the hour.

**4.13.2 Time extension for suspension of work without fault of Contractor:**

In case of suspension of work for no fault of Contractor time extension shall be allowed to the Contractor as deemed proper by Contract Review Meeting on request of the Contractor.

**4.13.3 Time Extension for delay on account of: -**

- a) force majeure;
- b) abnormally bad weather, or
- c) delay on the part of other Contractors engaged by Owner in executing work not forming part of this Contract but having bearing on this Contract;
- d) non-availability of stores to be provided by the Owner under the Contract;
- e) any other related cause beyond the control of Contractor –

-provided the Contractor shall immediately give notice thereof in writing to the Engineer-in-charge but shall nevertheless use constantly his best endeavors to prevent or make good the delay and shall do all that may be reasonably required to the satisfaction of the Engineer-in-charge to proceed with the works. The case may be examined in the Contract Review Meeting and decision thereon shall be final.

4.13.4 Request for extension of time shall be made by the Contractor in writing within 24 hours of the happening of the event causing delay for consideration of Owner. The Contractor may also indicate the period of extension desired with supporting reasons.

4.13.5 In any such case the authority mentioned in Schedule-A may give a fair and reasonable extension of time for completion of the work on the recommendation of Contract Review Meeting. Such extension shall be communicated to the Contractor by the Engineer-in-charge in writing, within 15 days of the date of receipt of such request by the Engineer-in-charge.

**4.14 MATERIALS:**

a) *The Contractor shall at his own expenses provide all materials required for the works other than those, which are to be supplied by the Owner.*

- i. All materials to be provided by the Contractor shall be in conformity with the specifications laid down in the Contract and the Contractor shall if required by the Engineer-in-charge, furnish proof to the satisfaction of the Engineer-in-charge to that effect.
- ii. If required the Contractor shall at his own expense and before 15 days of use of the material submit to the Engineer-in-charge the samples of materials proposed to be used in the works. The Engineer-in-charge shall within seven days of receipt of samples or within such further period as he may require and intimate to the Contractor in writing, whether samples are approved by him or not. If samples are not approved,

the Contractor shall forthwith submit fresh samples to the Engineer-in-charge for his approval complying with the specifications laid down in the Contract.

- iii. The Engineer-in-charge shall have full powers for removal of any or all of the materials brought to site by the Contractor which are not in accordance with the Contract specifications or do not conform in character or quality of samples approved by him. In case of default on the part of the Contractor in removing rejected materials, the Engineer-in-charge shall be at liberty to have them removed by other means. The Engineer-in-charge shall have full powers to procure other proper materials to be substituted for rejected materials and in the event of the Contractor's refusal to comply, he may cause the same to be supplied by other means. All costs, which may be incurred for such removal and/or substitution, shall be borne by the Contractor.
- iv) The Contractor shall indemnify the Owner, its representatives or employees of the Owner against any action, claim or proceeding relating to infringement or use of any patent or design or any alleged patent or design rights and shall pay any royalties or other charges which may be payable in respect of any article or materials or part thereof included in the scope of Contractor. In the event of any claim being made or action being brought against the Owner, its representatives or employees of the Owner in respect of any such matters as aforesaid, the Contractor shall immediately be notified thereof, provided that such indemnity is not applicable when such infringement has taken place in complying with the specific directions issued by the Owner; but the Contractor shall pay any royalties or other charges payable in respect of any such use, the amount so paid being reimbursed to the Contractor only if the use was the result of any drawings and/or specifications issued after Contract agreement is signed.

Further, if any such action is instituted by any agency after closure of Contract or any structure or utility is eroded or damaged within 2 to 3 years of performance on account of related work of the Contractor, the Contractor shall be liable for such cost and expenses for which Contractor shall provide corporate warranty for further 2 years beyond defect liability period.

- v. Subject as hereinafter provided in Condition 7.1 all charges on account GST, Gram Panchaya Tax, royalty and other duties on materials obtained for the works from any source (excluding materials supplied by the Owner) shall be borne by the Contractor.
- vi. The Engineer-in-charge shall be entitled to have tests carried out as specified in the Contract for any materials supplied by the Contractor other than those for which, as stated above, satisfactory proof has already been furnished, at the cost of the Contractor and the Contractor shall provide at his expense all facilities which the Engineer-in-charge may require for the purpose. If no tests are specified in the Contract, and such tests are required by the Engineer-in-charge, the Contractor shall provide all facilities required for the purpose and the charges for these tests shall be borne by the Contractor only if the tests disclose that the said materials are not in accordance with the provision of the Contract. The cost of materials consumed in tests shall be borne by the Contractor in all cases except when otherwise provided.
- vii. In addition the Contractor shall perform / submit at his own cost such tests/samples forming out of the same materials & in same process, such as concrete cube, welded test piece etc. as may be required by the Engineer-in-charge made out of the materials issued by the Owner or Contractor, except for the costs of materials used in such tests/samples.

b) *Material to be provided by the Owner:*

Materials to be provided by the Owner are shown in Schedule 'B' which also stipulates place of issue and rate (s) to be charged, free issue, allowable % of loss in respect thereof.

- i. If after issue of LOI the Contractor desires the Owner to provide any other materials, such materials may be provided by the Owner, if available, at rates to be fixed by the Engineer-in-charge. The Owner reserves the right not to issue any such materials. The non-issue of such materials will not entitle the Contractor for any compensation whatsoever either in time or in cost.
- ii. (1) The Owner may issue all the materials as per Contract to the Contractor at its warehouse, site stores, or nearest railhead. In case the materials are issued at the nearest railhead the cost of transportation only from such railhead to the site will be borne by the Owner subject to the reasonableness of such transportation cost being certified by the Engineer-in-charge. All other costs such as loading, unloading, transportation to Contractor's go-down, storage etc till the materials are utilized in the works and return of surplus & scrap, if any to the Owner shall be to the account of the Contractor.  
  
(2) For the materials listed in Schedule B, which the Owner has agreed to supply to the Contractor, he shall give a reasonable notice in writing his requirements to the Engineer-in-charge in accordance with the agreed phased programme. Such materials shall be supplied for the purposes of the Contract only and the value of materials so supplied at the rates specified in the aforesaid schedule shall be set off or deducted, as and when materials are consumed in items of work for which payment is being made to the Contractor from any sums there or which may thereafter become due to the Contractor under the Contract. At the time of submission of bills the Contractor shall properly account for the materials issued to him to the satisfaction of the Engineer-in-charge, certify that balance of materials supplied is available at site. The value of the stores/materials as may be supplied by to the Contractor by the Owner shall be debited to the Contractor's account at the rates as shown in Schedule-B and if they are not entered in the Schedule, they shall be debited at cost price which for the purpose of the Contract shall include cost of transportation & all other expenses whatsoever such as normal storage, supervision charges which shall have been incurred in obtaining the same at the Owner's stores.
- iii. The Contractor shall bear the cost of loading and transportation to site, unloading, storing under cover as required, assembling and joining the several parts together as necessary and incorporating or fixing materials in the works including all preparatory work of whatever description as may be required.
- iv. Surplus of all materials issued to the Contractor by the Owner for use, inclusion or fixing in the works (including preparatory work) shall, on completion or on foreclosures of the works, be returned by the Contractor at his expense, at the place of issue, after making due allowance for actual consumption, reasonable wear and tear and /or waste. The reasonable wastage percentage shall however be mentioned in Schedule-B against each items. If the Contractor is required to deliver such materials at a place other than the place of issue, he shall do so and the transportation charges from the site to such place, less the transportation charges which would have been incurred by the Contractor had such materials been delivered at the place of issue, shall be borne by the Owner.
- v. *Return of surplus Materials / scraps:*  
Percentage of wastage acceptable to the Owner in respect of cement, structural steel, reinforcement steel and other such materials is furnished in Schedule-B.

Cut pieces of reinforcement rods of length 3.0 meters and above shall be accepted by the Owner and credited at the issue rates. Other pieces below 3 mtr length shall be returnable as scrap to Owner if issued.

- vi. Surplus materials returned by the Contractor shall be credited to him by the Engineer-in-charge at rates not exceeding those at which these were originally issued to him after taking into consideration any deterioration or damage which may have been caused to the said materials whilst in the custody of the Contractor.
- vii. If on completion of works the Contractor fails to return surplus materials out of those provided by the Owner, then in addition to any other liability which the Contractor would incur, the Engineer-in-charge may, by a written notice to the Contractor, require him to pay within a fortnight of receipt of the notice, for such unreturned surplus materials at the rates specified in Special Conditions of Contract.
- viii. *Empty cement bags:*  
The rate of cement is inclusive of cost of bag.

c) *General:*

Materials required for the works, whether brought by the Contractor or provided by the Owner, shall be stored by the Contractor only at places approved by the Engineer-in-charge. Storage and safe custody of materials shall be the responsibility of the Contractor.

- i. Owner's officials concerned with the Contract shall be entitled at any time to inspect and examine any materials intended to be used in works either on the site or at factory or workshop or other place(s) where such materials are assembled, fabricated, manufactured or at any place(s) where these are lying or from which these are being obtained and the Contractor shall give such facilities as may be required for such inspection and examination.
- ii) All materials brought to the site shall become and remain the absolute property of the Owner and shall not be removed from the site/shifted to any place inside the plant without the prior written permission of the Engineer-in-charge. But whenever the works are finally completed or terminated and advance if any in respect of any such material is fully recovered, the Contractor shall at his own expense forthwith remove from the site all surplus material originally brought by him and upon such removal, the same shall revert in and become the property of the Contractor.
- iii) All plant, tools & other materials brought by the Contractor to the site must be declared at the time of bringing the same to the site & security gate pass obtained before entering the plant as records and reference.
- iv) It shall be the duty of the Contractor to inspect the materials issued to him at the time of taking delivery & satisfy himself that they are in good condition after the materials have been delivered by the Owner, it shall be the responsibility of the Contractor to keep them in good condition and if the materials are damaged or lost, at any time, they shall be repaired and/or replaced by him at his own cost according to the direction of the Engineer-in-charge.
- v) Account of the materials issued by the Owner shall be maintained by the Contractor indicating the daily receipt, consumption and balance in hand in a manner prescribed by the Engineer-in-charge. All connected papers, requisitions, issues, returns etc. shall be always available for inspection in the Contractor's office at site.
- vi) Materials & equipments supplied by the Owner shall not be utilized for any other purpose(s) then issued for.

#### **4.15 LABOUR:**

- 4.15.1 The Contractor shall employ labour in sufficient numbers to maintain the required rate of progress / attend the repair-maintenance on it's occurrence and of quality to ensure workmanship of the degree specified in the Contract and to the satisfaction of the Engineer-in-charge. The Contractor shall not employ in connection with the works any person who has not completed his/her eighteen years of age.
- 4.15.2 The Contractor shall in respect of labour employed by him or his subcontractors comply with or cause to be complied with the Contractors Labour Regulations as per clause 8.5 in regard to all matters provided therein.
- 4.15.3 Employees State Insurance (ESI) Act is applicable to all locations of OPGC. The Contractor shall be liable to pay his contribution and the employees contribution to the State Insurance Scheme in respect of all labour employed by him for the execution of the Contract, in accordance with the provision of "The Employees State Insurance Act, 1948" as amended from time to time. In case, the Contractor fails to submit full details of his account of labour employed and the contribution payable, the Engineer-in-charge shall recover from the running bills of Contractor an amount of contribution as assessed by him. The amount so recovered shall be adjusted against the actual contribution payable for Employees State Insurance.
- 4.15.4 The Engineer-in-charge shall on a report having been made by an Inspecting Officer as defined in the Contractor Labour Regulations have been the power to deduct from the money due to the Contractor any sum required or estimated to be required for making good the loss suffered by a worker or worker by reason of non-fulfillment of the Conditions of the Contract for the benefit of workers, non-payment of wages or of deductions made from his or their wages which are not justified by the terms of the Contract or non-observance of the said Contractors Labour Regulations.
- 4.15.5 In the event of the Contractor committing a default or breach any of the provisions of the aforesaid Contractors Labour Regulations as amended from time to time or furnishing any information or submitting or filling any Form/Register/Slip under the provisions of these Regulations which is materially incorrect, then on the report of the Inspecting Officers as defined in the Contractors Labour Regulations the Contractor shall without prejudice to any other liability pay to the Owner a sum not exceeding Rs.500.00 as liquidated damages for every default, breach or furnishing, making, submitting, filling materially incorrect statement as may be fixed by the Engineer-in-charge and in the event of the Contractor's default continuing in this respect the liquidated damages may be enhanced to Rs.500.00 per day for each day of default subject to a maximum of ten percent of the contract value. The Engineer-in-charge shall deduct such amount from bills or security deposit of the Contractor and credit the same to the Welfare Fund constituted under Contract Labour (R&A) Act 1970. The decision of the Engineer-in-charge in this respect shall be final and binding.
- 4.15.6 **Model Rules for Labour Welfare:** The Contractor shall at his own expense comply with or cause to be complied with Model Rules for Labour Welfare as mentioned at (Cl. 8.4) or rules framed by Government from time to time for the protection of health and for making sanitary arrangements for workers employed directly or indirectly on the works. In case the Contractor fails to make arrangements as aforesaid, the Engineer-in-charge shall be entitled to do so and recover the cost thereof from the Contractor.
- 4.15.7 **Safety code:** The Contractor shall at his own expense arrange for the safety provisions as per Sec-IX or as required by the Engineer-in-charge, in respect of all labour directly or indirectly employed for performance of the works and shall provide all facilities in connection therewith. In case the Contractor fails to make arrangements and provide necessary facilities

as aforesaid, the Engineer-in-charge shall be entitled to do so and recover 150% of the cost of materials from the Contractor.

(i) Failure to comply with Model Rules for labour welfare, Safety Code or the provisions relating to report on accidents and to grant of maternity benefits to female workers shall make the Contractor liable to pay to the Owner as liquidated damages an amount not exceeding Rs.500.00 for each default or materially incorrect statement. The decision of the Engineer-in-charge in such matters based on report from the Inspecting Officer as defined in the Contractors Labour Regulations at Clause 8.5 shall be final and binding and deductions for recovery of such liquidated damages may be made from any amount payable to the Contractor.

4.16 The Contractor shall not be permitted to enter in (other than for inspection purpose) or take possession of the site until instructed to do so by the Engineer-in-charge in writing. The portion of the site to be occupied by the Contractor shall be defined and/or marked on the site plan, failing which these shall be indicated by the Engineer-in-charge at site and the Contractor shall on no account be allowed to extend his operations beyond these areas. In respect of any land allotted to the Contractor for purposes of or in connection with the Contract, the Contractor shall be a licensee subject to the following and such other terms and conditions as may be imposed by licensor: -

- (i) that he shall pay a nominal license fee of Rs.1 per year or part of a year for use and occupation, in respect of each and every separate areas of land allotted to him.
- (ii) that such use or occupation shall not confer any right of tenancy of the land to the Contractor,
- (iii) that the Contractor shall be liable to vacate the land on demand by the Engineer-in-charge,
- (iv) that the Contractor shall have no right to any construction over this land without the written permission of the Engineer-in-charge. In case he is allowed to construct any structure he shall have to demolish and clear the same before handing over the completed work unless agreed to the contrary.

4.16.1 The Contractor shall provide, if required on the site, all temporary access thereto and shall alter, adapt and maintain the same as required from time to time and shall take up and clear them away as and when no longer required and as and when ordered by the Engineer-in-charge and make good all damages done to the site.

**4.17 SETTING OUT THE WORKS:**

The Engineer-in-charge in case of construction work shall supply dimensioned drawings, levels and other information necessary to enable the Contractor to set out the works and the Contractor shall set out the works and be responsible for the accuracy of the same. He shall rectify at his own cost and to the satisfaction of the Engineer-in-charge any error found at any stage, which may arise through inaccurate setting out unless such error is based on incorrect data furnished in writing by the Engineer-in-charge. The Contractor shall protect and preserve all benchmarks used in setting out the works till end of the Defects Liability Period unless the Engineer-in-charge direct their earlier removal. But in case of maintenance, the Engineer-in-charge shall direct the Contractor to attend certain job provided that all spares & consumables within the scope of Owner are available to the Contractor.

**4.18 SITE DRAINAGE:**

All water, which may accumulate on the site during the progress of the works or in trenches and excavations, from other than the Excepted Risks, shall be removed from the site to the satisfaction of the Engineer-in-charge and at the Contractor's expense.

**4.19 NUISANCE:**

The Contractor shall not at any time do, cause or permit any nuisance on site or do anything which shall cause unnecessary disturbance or inconvenience to Owners, tenants or occupiers of other properties near the site and to the public in general.

**4.20 MATERIALS OBTAINED FROM EXCAVATION/SCRAP/REJECTS:**

Materials of any kind obtained from excavation on the site shall remain the property of the Owner and shall be disposed of as the Engineer-in-charge may direct.

**4.21 TREASURE, TROVE, FOSSILS etc:**

All fossils, coins, articles of value or antiquity and structures and other things of geological or archaeological interest discovered on the site shall be the absolute property of the Owner and the Contractor shall take reasonable precautions to prevent his workmen or any other person from removing or damaging any such article or thing shall immediately upon discovery thereof and before removal acquaint the Engineer-in-charge with such discovery and carry out the Engineer-in-charge's directions as to the disposal of the same at the expense of the Owner.

**4.22 PROTECTION OF TREES:**

Trees designated by the Engineer-in-charge shall be protected from damage during the course of the works and earth level within 1 meter of each such tree shall not be charged. Where necessary such trees shall be protected by providing temporary fencing.

4.23 The Contractor shall provide and maintain at his own expense all lights, guards, fencing and watch & ward as and when necessary or required by the Engineer-in-charge for the protection of the works or for the safety and convenience of those employed on the works or the public.

**4.24 CONTRACTOR'S SUPERVISION:**

The Contractor shall either himself supervise the execution of the works or shall appoint a competent person duly authorizing him to supervise the work on his behalf, if the Contractor has himself not sufficient knowledge and experience to be capable or receiving instructions or cannot give his full attention to the works. Such employee having power of attorney shall be considered to have the same force as the Contractor himself. If the Contractor fails to appoint a suitable person acceptable to the Engineer-in-charge, the Engineer-in-charge shall have full powers to suspend the execution of the works until such date as a suitable person is appointed and the Contractor shall be held responsible for the delay so caused to the works.

**4.25 INSPECTION AND APPROVAL:**

All works embracing more than one process / stage shall be subject to examination and approval at each stage thereof and the Contractor shall give due notice to the Engineer-in-charge or his authorized representative when each stage is ready. In default of due notice the Engineer-in-charge shall be entitled to appraise the quality and extent thereof.

4.25.1 No work shall be covered up or put out of view without the approval of the Engineer-in-charge or his authorized representative and the Contractor shall afford full opportunity for examination and measurement of any work which is about to be covered up or put out of

view and for examination of foundations before permanent work is placed thereon. The Contractor shall give due notice to the Engineer-in-charge or his authorized representative whenever any such work is ready for examination and the Engineer-in-charge or his representative shall without unreasonable delay, unless he considers it unnecessary and advises the Contractor accordingly, attend for the purpose of examination and measuring such work or of examining such foundations. In the event of the failure of the Contractor to give such notice he shall, if required by the Engineer-in-charge, uncover such work at the Contractor's expense.

- 4.25.2 The Engineer-in-charge or his representative shall have powers at any time to inspect and examine any part of the works and the Contractor shall give such facilities as may be required for such inspection and examination.

**4.26 DUTIES & POWERS OF ENGR-IN-CHARGE'S REPRESENTATIVE:**

4.26.1 The duties of the representative of the Engineer-in-charge are to watch and supervise the works and to test and examine any materials to be used or workmanship employed in connection with the works. He shall have no authority to order any work involving any extra payment by the Owner or to make any variation in the works.

4.26.2 The Engineer-in-charge may from time to time in writing delegate to his representative any of the powers and authorities vested in the Engineer-in-charge and shall furnish to the Contractor a copy of all such written delegation of powers and authorities. Any written instruction or written approval given by the representative of the Engineer-in-charge to the Contractor within the terms of such delegation shall bind the Contractor and the Owner as though it has been given by the Engineer-in-charge.

4.26.3 Any work or material approved by the representative of Engineer-in-charge shall not be disapproved by Engineer-in-charge and can not order the pulling down, removal or breaking up thereof at Contractor's cost.

4.26.4 If the Contractor shall be dissatisfied with any decision of the representative of the Engineer-in-charge he shall be entitled to refer the matter to the Engineer-in-charge who shall there upon confirm, reverse or vary such decision. No claim of losses alleged to have been caused by any discrepancies out of instructions, doubts or misunderstanding shall in any event be admissible.

**4.26.5 Owner not bound by personal consent of any officer other than Engineer-in-charge.**

The Contractor shall not be entitled to any increase on the scheduled rates or any other rights or claims whatsoever by reason of any consent, explanation, statement or alleged understanding, promise or guarantees given or to have been given to him by any person other than Engineer-in-charge in writing.

**4.27 REMOVAL OF WORKMEN:**

The Contractor shall employ in and about the Execution of the works only such persons as are skilled and experienced in their several trades and the Engineer-in-charge shall be at liberty to object to and require the Contractor to remove from the works any person employed by the Contractor in or about the execution of the works who in the opinion of the Engineer-in-charge misconducts himself or is incompetent or negligent in the proper performance of his duties and such person shall not be again employed in the work without permission of the Engineer-in-charge.

**4.28 UNCOVERING AND MAKING GOOD:**

The Contractor shall uncover any part of the works and/or make openings in or through the same as the Engineer-in-charge may from time to time direct for his verification and shall

reinstate and make good such part to the satisfaction of the Engineer-in-charge. If any such part has been covered up or put out of view after being approved by the Engineer-in-charge and is subsequently found on uncovering to be executed in accordance with the Contract, the expenses of uncovering and/or making opening in or through, reinstating and making good the same shall be borne by the Owner. In any other case all such expenses shall be borne by the Contractor.

**4.29 WORK DURING NIGHT SUNDAYS AND HOLIDAYS:**

Subject to any provisions to the contrary contained in the Contract, none of the permanent works except emergency maintenance work & operation shall be carried out during night or on Sundays or on authorized holidays without the permission in writing of the Engineer-in-charge. But in case of maintenance Contract, the Contractor shall be required to work any time any day as required by Engineer-in-charge.

**4.30 TIME OF PERFORMANCE:**

The work covered by this Contract shall be commenced on due date / within 15 days of issue of Letter of Intent as applicable. The Contractor should bear in mind that time is the essence of the Contract, unless such time be extended at the discretion of the Owner.

**4.31 FORCE MAJEURE:**

4.31.1 Any delays in or failure of performance of either parties thereto shall not constitute default hereunder or give rise to any claims for damages if any, to the extent such delays in or failure of performance caused by occurrences such as acts of God or the public enemy, expropriation or confiscation of facilities by Government Authority, compliance with any order or request of any Government authorities, act of war, rebellion, civil commotion, sabotage, fire, flood, earthquake, explosion, implosion, riots, public strife provided always that such occurrences result in impossibility of performance of the Contract.

4.31.2 Only events of force majeure, which impede the execution of the Contract at the time of occurrence, shall be taken into cognizance.

**4.32 FAILURE OF CONTRACTOR TO COMPLY WITH THE PROVISIONS OF THE CONTRACT:**

4.32.1 If the Contractor refuses or fails to execute the work or any part thereof with such diligence or fails to perform any of his obligations under the Contract or in any manner commits a breach of any of the provisions of the Contract it shall be open to the Owner at its option by serving 7 days notice to the Contractor to:

- a) Determine the Contract: in which event the Contract shall stand terminated and shall cease to be in force and effect on and from the date appointed by the Owner on that behalf, whereupon the Contractor shall stop forthwith any of the Contract work then in progress, except such work as the Owner may in writing require to be done to safeguard any property or work, or installation from damages and the Owner for its part, may take over the work remaining unfinished by the Contractor and complete the same through fresh Contractor or by other means, at the risk and cost of the Contractor, and any of his sureties if any, shall be liable for any excess cost at the rates specified in the schedule of quantities and rates.
- b) Without determining the Contract: to take over the work of the Contractor or any part thereof and complete the same through a fresh Contractor or by other means at the risk and cost of the Contractor. The Contractor and any of his sureties are liable for any excess cost over and above the cost at the rates specified in the schedule of quantities/rates, incurred by such works having been taken over and completed by

the Owner. Besides the Contractor shall also be liable for any compensation accruing due to any loss incurred by the Owner.

- c) In other cases, the decision of the Owner is binding on the Contractor.

4.32.2 In the events of clause 4.32.1 (a)

- a) The whole or part of the security deposit furnished by the Contractor is liable to be forfeited without prejudice to the right of the Owner to recover from the Contractor the excess cost referred to in the sub-clause aforesaid, the Owner shall also have the right of taking possession and utilizing in completing the works or any part thereof, such of materials, equipments and T&P available at work site belonging to the Contractor as may be necessary and the Contractor shall not be entitled for any compensation for use or damage to such materials, equipments, tools & plants.
- b) The amount that may have become due to the Contractor on account of the work already executed by him shall not be payable to him until after the expiry of six (6) calendar months reckoned from the date of termination of Contract or from taking over of the work or part thereof by the Owner as the case may be, during which period the responsibilities for faulty materials or workmanship in respect of such work shall under the Contract, rest exclusively with the Contractor. This amount shall be subject to deduction of any amounts due from the Contractor to the Owner under the terms of the Contract authorized or required to be reserved or retained by the Owner.

4.32.3 Before termination of the Contract as per clause 4.32.1(a) or (b) if in the judgment of the Owner, the default or defaults committed by the Contractor is/are curable and can be cured by the Contractor if an opportunity given to him, then the Owner may issue notice in writing calling the Contractor to cure the default within such time specified in the notice.

4.32.4 The Owner shall also have the right to proceed or take action as per 4.32.1(a) (b), in the event that the Contractor becomes bankrupt, insolvent, compounds with his creditors, assigns the Contract in favour of his creditors or any other persons, or being a company or a corporation goes into liquidation provided that in the said events it shall not be necessary for the Owner to give any prior notice to the Contractor.

4.32.5 Termination of the Contract as provided for in sub-clause 4.32.1(a)&(b) shall not prejudice or affect the rights of the Owner, which may have accrued up to the date of such termination.

**4.33 CONTRACTOR REMAINS LIABLE TO PAY COMPENSATION IF ACTION NOT TAKEN AS PER CLAUSE 4.32**

4.33.1 a) Non-exercise of power conferred on the Owner by Clause 4.32 when due, shall not imply a waiver of any of the conditions and shall be exercisable in the event of any further case of default by the contractor for which he is declared liable to pay compensation. The liability of Contractor for past & future compensation shall remain unaffected. The Owner may take possession of all or any T&P, materials and stores at the work site belonging to Contractor on payment at Contract rate/market rate as the case may be or rate worked out by Engineer-in-charge. Otherwise, Engineer-in-charge may serve notice to remove such T&P, materials and stores from the site within a stipulated time. In the event the Contractor fails to comply, the Engineer-in-charge may remove them at the cost & risk of the Contractor.

- b) In other cases, the decision of the Owner is binding on the Contractor.

4.33.2 In the event of Clause 4.32, Clause 4.33 shall be applicable without any prejudice. But in case of such cancellation the Owner shall not hold the estate of the deceased Contractor and/or the surviving partners of the Contractor's firm liable for any damages for non-completion of Contract.

**4.34 NO COMPENSATION FOR ALTERATION IN OR RESTRICTION OF WORK:**

At any time from the commencement of the work if the Owner decides for whatsoever reason, not to carry out the whole work or part thereof as specified in the Tender, then Owner shall give notice in writing of the fact to the Contractor, who shall have no claim to any payment or compensation on whatsoever account (profit or advantage which he might have derived by executing the work in full) neither shall have any claim for compensation by reason of any alterations having been made from the original specification, drawings, designs and instructions which may involve any curtailment of the work as originally contemplated.

**4.35 CHANGE OF CONSTITUTION:**

When the Contractor is a partnership firm the prior approval in writing from the Owner shall be obtained before any changes are made in the constitution of the firm. Where the Contractor is an individual or a Hindu Undivided family business concern, such approval as aforesaid shall, likewise be obtained before such Contractor enters into any partnership firm, where the reconstituted firm would have the right to carry out the work hereby undertaken by the Contractor. In either case if prior approval is not obtained, the Contract shall be deemed to have been allotted in contravention of clause 4.41 hereinafter and the action and consequence shall ensure as provided in that clause.

**4.36 TERMINATION OF CONTRACT FOR DEATH:**

If the Contractor is an individual or a proprietary concern and the individual or the proprietor dies or if the Contractor is a partnership concern and one of the partners dies then, unless the Owner is satisfied that the legal representative of the individual or the proprietary concern or the surviving partners of partnership firm are capable of carrying out and completing Contract, the Owner is entitled to cancel the Contract for the incomplete part without being in anyway liable for any compensation payment to the establishment of the deceased Contractor and/or to the surviving partners of the Contractors firm on account of the cancellation of Contract. The decision of the Owner in such assessment shall be final and binding on the parties. In the events of satisfaction of the Engineer-in-charge that subcontractor, if any shall provide competent and efficient supervision over the work entrusted to them, may allow the surviving partner to complete the work contracted in case of partnership firm at the discretion of the Owner. In the event of such cancellation, the Owner shall not hold the estate of the deceased Contractor and/or the surviving partners of the Contractor's firm liable for damage for not completing the Contract.

**4.37 TERMINATION OF CONTRACT FOR CONTINUOUS UNSATISFACTORY PERFORMANCE:**

The Contract may be terminated at any time by giving 15 days notice in case performance of the Contractor is found to be continuously unsatisfactory. In case of termination of Contract either on expiry of Contract period or during the period of Contract due to continuous poor performance, labour unrest, indiscipline etc., Owner shall have no liability for providing employment/compensation to the labours engaged by Contractor under any circumstance. EMD/Security retained from the Contractor so far and payable if any on any other accounts shall be forfeited. Balance work shall be carried out at the cost & risk of the defaulting Contractor.

**4.38 MEMBERS OF THE OWNER NOT INDIVIDUALLY LIABLE:**

No official or employee of the Owner including Engineer-in-charge shall in any way be personally bound or liable for the acts or obligations of the Owner under the Contract or answerable for any default or omission in the observance or performance of the acts, matter

or things which are herein contained.

**4.39 CONTRACTOR'S OFFICE/STORE/WORKSHOP AT SITE:**

The Contractor shall provide and maintain an office outside the plant gate for his Site Incharge, staff and such office shall be opened at all reasonable hours to receive instructions, notices or other communications. The Contractor at all time shall maintain a site instruction book and compliance of these shall be communicated to the Engineer-in-charge from time to time and the whole documents to be preserved and handed over after completion of works.

**4.40 CONTRACTOR'S SUBORDINATE STAFF AND THEIR CONDUCT:**

4.40.1 The Contractor on award of the work shall identify, authorize and depute a qualified employee of the Contractor having sufficient experience in carrying out work of similar nature to whom the equipments, materials if any shall be issued and instruction for works given. The Contractor shall also provide to the satisfaction of the Engineer-in-charge sufficient and qualified staff to supervise the execution of the work, competent site-in-charge, foremen and leading hands including those specially qualified by previous experience to supervise the types of works comprised in the Contract in such manner as will ensure the best quality and expeditious working. At any time in the opinion of the Engineer-in-charge any additional, qualified experienced staff for supervision is considered necessary, they will be provided by the Contractor without additional financial burden to Owner. The Contractor shall ensure to the satisfaction of the Engineer-in-charge competent and efficient supervision over the work entrusted to them including their Sub-Contractors if any (deployed with prior permission of the Owner) and comply all statutory provisions of Contract Labour (R&A) Acts 1970.

4.40.2 If any of the Contractor's site-in-charge, assistants, foremen or any employee in the opinion of Engineer-in-charge be guilty of any misconduct or be incompetent or insufficiently qualified or negligent in the performance of their duties or that in the opinion of the Owner's Engineer-in-charge undesirable for administrative or any other ground, the continuance of such person(s) in Contractor establishment, then at the directions of Engineer-in-charge the Contractor shall at once remove such person(s) from the establishment of the Contractor at the Owner's premises without any financial burden to Owner.

4.40.3 The Contractor shall be responsible for the proper behavior of all the staff, foremen, workmen and others, shall exercise proper degree of control over them and in particular without prejudice to the said generality the Contractor shall be bound to prohibit/prevent any of the employees from trespassing or acting in anyway detrimental or prejudicial to the interest of the community or the properties or Owner's land or properties in the neighborhood. In the event of such trespassing, the Contractor shall be responsible for all consequent claims or actions for damages or injury or any other grounds whatsoever. The decision of the Engineer-in-charge upon any matter arising under this clause shall be final.

4.40.4 All Contractors personnel entering into the Owners premises shall be properly identified by badges of a type acceptable to the Owner which must be worn at all times on Owners premises.

4.40.5 Attention is drawn to the Contract Labour (R&A) Act 1970 whereby no master-servant relationship is created between the Owner and the Contractor's labour and no claim for employment / compensation of any such labour from the Owner shall be tenable or entertained.

**4.41 SUBLETTING OF WORK:**

In normal cases, sub-contracting is not permitted. But however Engineer-in-charge may permit the same in case he is satisfied that subcontracting is required. No power of attorney

holder other than a regular employee, partner or director of the firm shall be considered for Site In-charge of Contractor. No Contractor with the power of attorney of some other Contractor shall be entertained to execute any work. The Contractor is advised not to enter into Contract before obtaining the consent of Engineer-in-charge to that effect.

4.41.1 No part of the Contract nor share or interest therein shall in any manner or degree be transferred, assigned or sublet by the Contractor directly or indirectly to any person, firm or corporation whatsoever except as provided for in the succeeding sub-clauses without the prior consent in writing of the Owner.

**4.41.2 Contractors liability not reduced by subcontract:**

Notwithstanding any subcontract with such approval as aforesaid and notwithstanding that the Engineer-in-charge shall have received copies of any subcontracts, the Contractors shall be and shall remain solely responsible for the quality and timely execution of the works and performance of all the conditions of the Contract in all respects as if such subcontract or subletting had not taken place, and as if such work had been done directly by the Contractor.

**4.41.3 No remedy for action taken under clause 4.41:**

For action taken by the Owner under the clause shall not relieve the Contractor of any of his liabilities under the Contract or give rise to any right or compensation, extension of time or otherwise.

**4.42 POWER OF INTERFERENCE:**

4.42.1 If the Contractor shall not commence the work in the manner described in the Contract documents or if he at any time in the opinion of the Engineer-in-charge-

- i) Fails to carry out the works in conformity with the Contract documents or
- ii) Fails to carry out the works in accordance with the Contract schedule
- iii) Substantially suspend work or the works for a period of seven days without approval of the Engineer-in-charge,
- iv) Fails to carry out and execute the works to the satisfaction of the Engineer-in-charge.
- v) Fails to supply sufficient or suitable constructional plant, temporary works, labour, materials or other things or Tools & Plants, minimum infrastructure facilities.
- vi) Commit, suffer or permit any other breach of any of the provisions of the Contract on his part to be performed or observed or persist in any of the above mentioned breaches of the Contract for seven days, after notice in writing shall have been given to the Contractor by the Engineer-in-charge requiring such breach to be remedied, or
- vi) If the Contractor during the continuance of the Contract shall become bankrupt, make any arrangement for composition with his creditors or go into liquidation, the Owner shall have the power to enter into the works and take over the possession of the materials, temporary work, constructional plant, stock and complete the works by other Contractors, firm or corporation as the Owner in his absolute discretion may think proper to employ and to use or authorize the use of any materials, temporary works, constructional plant, and stock as aforesaid, without making payment to the Contractor for the said materials, other than such as may be certified in writing by the Engineer-in-charge to be reasonable & not being liable for any loss or damage thereto. The Owner shall by reason of his taking possession of the work or of the works being completed by other Contractor (due account being taken of any such extra work or works which may be omitted) then the excess amount if any shall be deducted from any money which may be due for work done by the Contractor under the Contract and not paid for. Any further deficiency shall forthwith be made good by sell in such

manner and for such price as he may think fit all or any of the constructional plant, materials etc. available at site.

**4.43 CONTRACTOR'S RESPONSIBILITY FOR COMPLIANCE OF STATUTORY NORMS & OTHER RULES APPLICABLE TO SUCH CONTRACT:**

The Contractor shall conform in all respect to the provisions of statutory regulations, ordinances, bylaws of any local or duly constituted authorities or public bodies, which may be applicable from time to time to the works or any temporary works. The Contractor shall keep the Owner indemnified against all penalties and liabilities of every kind, arising out of non-adherence to such statutes, ordinances, laws, rules, regulations etc. All costs & expenses borne by the Owner in way of penalty, associated litigations etc. on account of Contractor's default shall be recovered from the Contractor from his dues or from the dues of any other contract with Owner or as debt liability.

**4.44 OTHER AGENCIES AT SITE:**

The Contractor shall have to execute the work in such place and condition where other Agencies will also be engaged for other works such as site grading, filling & leveling, electrical & mechanical engineering works, operation & maintenance activities of running plant etc. No claim shall be entertained due to work being executed in the above circumstances. The Contractor shall do their work in a time & manner taking all safety precautions so as to avoid interference with other activities but their activities should not lag behind. Engineer-in-charge's decision in this respect is final.

**4.45 CORRESPONDENCES /NOTICES:**

**4.45.1 Power of Attorney:**

Owner/ Engineer-in-charge shall ordinarily correspond with the Contractor at the address furnished by the Contractor. Any notice to be sent to the Contractor by Owner shall be sent by registered post to the address of the Contractor. The Contractor shall submit due power of attorney in favour of their site-in-charge at site for the purpose of receipt of all letters, notices, drafts, cheques, job instruction and execution of job etc. from Owner and to correspond & transact with Owner on behalf of Contractor & pertaining to this Contract only.

**4.45.2 Address for Correspondence:**

The Contractor shall give full & correct address of his Registered Office with Telephone (s), Fax (s) and E-mail numbers etc. if any to the Owner for correspondence. In case of any change of address during currency of the Contract, the Contractor shall forthwith intimate the same to the Owner failing which such act shall be treated as a fraudulent motive of Contractor.

**4.45.3 Notice to the Contractor:**

Any notice may be served on the Contractor or his site-in-charge at the job site or by registered mail directly to the address furnished by the Contractor or both. Proof of issue of such notice shall be conclusive on the Contractor having been duly informed of the contents therein.

**4.45.4 Notice to the Owner:**

Any notice to be given to the Owner under the terms of Contract shall be served by sending the same by Registered mail to or delivering the same at the respective site office of Ib Thermal Power Station, addressed to the Engineer-in-charge.

**4.45.5 Notices to local bodies:**

- i) Contractor shall comply with and give all notices required under any Government authority, instrument, rule or order made under any Act of Parliament, State laws or

any regulation or bye-laws of any local authority relating to the works. He shall before making any variation from the Contract drawing necessitated by such compliance give to the Engineer-in-charge a written notice giving reasons for the proposed variation and obtain the Engineer-in-charge's instructions thereon.

- ii) The Contractor shall pay and indemnify the Owner against any liability in respect of any fees or charges payable under any Act of Parliament, State laws or any Government instrument, rule or order and any regulations or byelaws of any local authority in respect of the works.

**4.45.6 Instructions & Notices:**

- i) Subject as otherwise provided in this Contract, all notices to be given and all other actions to be taken on behalf of the Owner may be given or taken by the Engineer-in-charge / Officer-in-charge or his authorized representative.
- ii) All instructions, notices and communications etc., under the Contract shall be given in writing and if sent by registered post to the last known place of abode or business of the Contractor shall be deemed to have been served on the date when in the ordinary course of post these would have been delivered to him.
- iii) The Contractor or his site-in-charge shall be in attendance at the site (s) during all working hours and shall superintend the execution of the works with such additional assistance in each trade, as the Engineer-in-charge may consider necessary. In no case site-in-charge shall remain absent from site without prior permission of the Engineer-in-charge. Orders given to the Contractor's site-in-charge shall be considered to have the same force as if they had been given to the Contractor himself.
- iv) The Engineer-in-charge shall communicate or confirm the instructions to the Contractor in respect of the execution of work in a field work Site Order Book maintained in the office of the Engineer-in-charge and the Contractor or his authorized representative shall confirm receipt of such instructions by signing the relevant entries in this Book. If required by the Contractor, he shall be furnished a copy of such instruction (s).

**4.46 RIGHTS OF OWNER ON VARIOUS INTERESTS:**

- i) The Owner reserves the right to distribute the work between more than one Contractor. The Contractor shall cooperate and afford the other Contractors all reasonable opportunity for access to the works for the carriage and storage of materials and execution of their works.
- ii) Wherever the work being done by any department of the Owner or by the Contractor engaged by the Owner as per the condition of work covered by this Contract, the respective rights and various interests involved shall be determined by the Engineer-in-charge to secure the completion of the various portions of the work in general harmony.

**4.47 NEGOTIATION OF RATES:**

In case Owner finds the lowest price to be at higher side in consideration of market price of various inputs including labour component, may call the lowest Bidders for negotiation of price based on analysis of their rate etc.

**4.48 ISSUE OF LOI:**

The Letter of Intent shall be released by the Owner or the Engineer-in-charge with the rates and other terms & conditions finally arrived at negotiation. The Contractor shall commence performance of the Contract on the basis of this LOI/Work order.

- 4.49 Firm work order shall be released / Contract agreement executed within 30 days of issue of Letter of Intent. Letter of Intent / Work Order shall be accepted by the Contractor by endorsement and return the duplicate copy of work order endorsed as unconditional acceptance of rates & terms and conditions of work order to the Owner and form part of Contract.

End of Section-IV

## **SECTION-V**

### **5.0 SCOPE & PERFORMANCE OF WORK**

#### **5.1 SCOPE OF WORK:**

Scope of particular work in detail is available in Special Conditions of Contract for information of Bidders.

#### **5.2 USE OF CONTRACT DOCUMENTS:**

The Contractor shall be provided drawings free of charge with tender documents / during the progress of work. He shall keep one copy of Contract documents with drawings on the site in good order and the same shall at all reasonable times be available for inspection and use by the Engineer-in-charge/his representatives / other inspecting officers.

5.2.1 None of these documents shall be used by the Contractor for any purpose other than that of this Contract.

5.2.2 The Contractor shall take necessary steps to ensure that all persons employed on any work in connection with this Contract have noticed that the Indian Official Secret Act 1923 (XIX of 1923) applied to them and shall continue to apply even after the execution of such works under the Contract.

#### **5.3 WORKS TO BE CARRIED OUT:**

The works to be carried out under the Contract shall except as otherwise provided in these conditions include all labours, materials, tools, plant, equipment and transport which may be required in preparation of and for full & entire execution for completion of works. The description given in the schedule of quantity shall unless otherwise stated, be held to include waste of materials, carriage and cartage, carrying in, return of empties, hoisting, setting, fitting and fixing in position and all other labour necessary in and for the full and entire execution and completion as aforesaid in accordance with good practice and recognized principles of engineering.

#### **5.4 SCHEDULE OF WORK:**

After receipt of LOI the schedule of work shall be drawn by the Contractor taking into account and dovetailing the technicality of work, sequence of work, material availability, materials on transit, materials on order, weather condition, nature & urgency of works, their permutation & combination for an integrated approach for timely completion of the works at ultimate cost. The Engineer-in-charge after scrutinizing the schedule submitted by the Contractor shall approve before actual work commences.

#### **5.5 EXECUTION OF WORKS:**

All the works shall be executed in strict conformity with the provisions of the Contract documents, specifications and instructions by the Engineer-in-charge whether mentioned in the Contract or not. The Contractor shall be responsible for ensuring that works are executed in the most substantial and proper workman like manner using the quality materials and labour during the progress of and up to completion of job in strict accordance with the specifications and to the entire satisfaction of the Engineer-in-charge.

**5.6 COORDINATION AND INSPECTION OF WORKS:**

The coordination and inspection of the day-to-day work under the Contract shall be the responsibility of the Engineer-in-charge or his authorized representatives. A field work order book shall be maintained by the Contractor in which written instruction for specific job be entered. These shall be signed by the Contractor or his authorized representative by way of acknowledgment within 12 hours.

**5.7 GENERAL CONDITION OF WORK:**

The working time of the work is 48 hours per week per man in general. In case of overtime work is permitted in case of need, the Owner will not compensate for the same. Shift working at 2 to 3 shifts per day will become necessary and the Contractor shall take this aspect into consideration while formulating his rates for Tender. No extra claim will be entertained by the Owner on this account.

**5.8 REPORTING OF WORK STATUS:**

The Contractor shall submit to the Engineer-in-charge reports at regular intervals regarding the progress of work as desired from time to time.

**5.9 DRAWING / SEQUENCE TO BE PROVIDED BY OWNER :**

In the progress of work, detailed working drawings on the basis of which actual execution of the work has to proceed, shall be furnished in stages. The Contractor shall be deemed to have gone through the drawings issued to him thoroughly and carefully, in conjunction with all other connected drawings and discrepancies if any shall be brought to the notice of the Engineer-in-charge, before actually carrying out the works. Wherever drawing is not possible, sequence of operation or work instructions shall be given by the Engineer-in-charge as in case of maintenance works etc.

**5.10 LIABILITIES FOR DEFECTS, IMPERFECTIONS etc. AND RECTIFICATION THEREOF:**

If it shall appear to the Engineer-in-charge that any work has been executed with unsound, imperfect or unskilled workmanship, or with materials of any inferior description, or that any materials or articles provided by the Contractor for the execution of work are unsound or of quality inferior to that Contracted for, or otherwise not in accordance with the Contract, the Contractor shall on demand in writing from the Engineer-in-charge or his authorized representative specifying the work, materials or articles complained of, notwithstanding that the same may have been inadvertently passed, certified and paid for, forthwith rectify or remove and reconstruct that work so specified and provide other proper and suitable materials or articles at his own charge and cost, and in the event of failure to do so within a period to be specified by the Engineer-in-charge in his demand aforesaid the Engineer-in-charge may on expiry of notice period rectify or removes, and re-execute the work or remove and replace with others, the materials or articles complained or as the case may be at the risk and expense in all respects of the Contractor. The decision of Engineer-in-charge as to any question arising under this clause shall be final and conclusive.

**5.11 TWELVE MONTHS PERIOD OF DEFECT LIABILITY FROM THE DATE OF ACTUAL COMPLETION OF WORK RECORDED IN COMPLETION CERTIFICATE:**

From the commencement to completion of the work, the Contractor shall take full responsibility for the care of all works including all temporary works and in case any damage, loss or injury shall happen to the work or to any part thereof or to any temporary works from any cause whatsoever, shall at his own cost repair and make good the same so that on

completion the work shall be in good order and in conformity in every respects with the requirements of the Contract and the Engineer-in-charge's instruction.

The defect liability period shall be 12 months from the date of completion. On completion of such period and on final certification of satisfactory performance report of the Contracted work from Engineer-in-charge, the security deposit shall be released. The period of 12 months shall be counted from the date of completion of last repair of defect in case of any defect appears after completion of work / from the date of completion as mentioned in completion certificate.

**5.12 TRAINING OF APPRENTICES:**

The Contractor shall during the currency of the Contract when called upon by the Engineer-in-charge engage and also ensure engagement by subcontractor and other employed by the Contractor in connection with the works, such number of Apprentices in the categories mentioned in Schedule A and for such periods as may be required by the Engineer-in-charge. The Contractor shall train them as required under the Apprentices Act, 1961 and shall be responsible for all obligations of the employer under the Act, excluding the liability to make payment to Apprentices as required under the Act.

**5.13 Contractor's liability & insurance:**

From commencement to completion of the works, the Contractor shall take full responsibility of the site for taking care and precautions to prevent loss or damage and to minimize loss or damage to the maximum extent possible and shall be liable for any damage or loss that may happen to the works or any part thereof and all Owner's T & P from any cause whatsoever (save and except the Excepted Risks) and shall at his own cost repair and make good the same so that at completion of the works, all Owner's T & P shall be in good order and condition and in conformity in every respect with the requirements of BI standard and to the satisfaction of the Engineer-in-charge and to the satisfaction of Engineer-in-charge where BIS is not available.

5.13.1 In the event of any loss or damage to the works or any part thereof or to any T & P or to any material or articles at the site from any of the Excepted Risks the following provisions shall apply:

- a) The Contractor shall, as may be directed in writing by the Engineer-in-charge, remove from the site any debris and so much of the works as shall have been damaged, taking to the Owner's store such T & P, articles and/or materials as may be directed:
- b) The Contractor shall, as may be directed in writing by the Engineer-in-charge, proceed with the erection and completion of the works under and in accordance with the provisions and conditions of the Contract.

5.13.2 Compensation on account of loss due to damage for Excepted perils:

The value of re-execution of work, which is lost or damaged in Excepted Risks, shall be ascertained in the same rate under the Contract and added to the contract sum as deviation. Provided the Contractor was alert and has taken sufficient precaution as a man of general prudence should have taken to prevent the loss or damage to minimize the amount of such loss in his own case.

5.13.3 Where Owner's buildings or a part thereof is rented to the Contractor he shall insure the entire building if the building or any part thereof is used by him for the purpose of storing or using materials of combustible nature, as to which the decision of the Engineer-in-charge shall be final and binding.

5.13.4 The Contractor shall indemnify and keep indemnified the Owner against all losses and claims for

injuries or damage to any persons or any property whatsoever which may arise out of or in consequence of the construction and maintenance works and against all claims, demands, proceedings, damages, costs, charges and expenses whatsoever in respect of or in relation thereto.

- 5.13.5 Before commencing execution of the work, the Contractor shall, without in any way limiting his obligations and responsibilities under this condition, insure against any damage, loss or injury which may occur to any property. (excluding that of the Owner but including the Owner's building rented by the Contractor wholly or in a part and any part of which is used by him for storing combustible materials), or to any person (including any employee of the Owner) by or arising out of carrying out of the Contract.
- 5.13.6 The Contractor shall at all times indemnify the Owner against all claims, damages or compensation under the provisions of Payment of Wages Act, 1936. Minimum Wages Act, 1948; Employer's Liability Act, 1938; the Workmen's Compensation Act, 1923; Industrial Disputes Act, 1947 and the Maternity Benefit Act, 1961 or any Modifications thereof or any other law relating thereto and rules made hereunder from time to time or as a consequence of any accident or injury to any workman or other persons in or about the works, whether in the employment of the Contractor or not, save and except where such accident or injury has resulted from any act of the Owner, his agents or servants, and also against all costs, charges and expenses of any suit, action or proceedings arising out of such accident or injury and against all sum or sums which may with the consent of the Contractor be paid to compromise or compound any claim. Without limiting his obligations and liabilities as above provided, the Contractor shall insure against all claims, damages or compensation payable under the Workmen's Compensation Act, 1923 or any modification thereof or any other law relating thereto.
- 5.13.7 The Contractor shall ensure that similar insurance policies are taken out by his subcontractors (if any) and shall be responsible for any claims or losses to the Owner resulting from their failure to obtain adequate insurance protection in connection thereof. The Contractor shall produce or cause to be produced by his subcontractors (if any) as the case may be, the relevant policy or policies and premium receipts as and when required by the Engineer-in-charge.
- 5.13.8 If the Contractor and/or his subcontractors (if any) shall fail to effect and keep in force the insurance referred to above or any other insurance which he/they may be required to effect under the terms of the Contract then and in any such case the Owner may, without being bound to, effect and keep in force any such insurance and pay such premium or premiums as may be necessary for the purpose and from time to time deduct the amount so paid by the Owner from any moneys due or which may become due to the Contractor or recover the same as a debt due from the Contractor.

The above conditions are applicable for value of work below one crore rupees. But in case of contract involving considerable risk or damage and of value more than one crore, the Contractor has to obtain blanket insurance policy for all his works, T & P and manpower and assign in favour of the Owner.

#### **5.14 Retention of cost & expenses**

a) In the event the contractor is involved with violation of any act(s) relating to safety, environment, labour and workmen compensation, taxes & duties etc. and consequent legal action & penalty during execution of contract the issue is open in relevant Govt. Deptt., estimated value of cost and expenses towards the same shall be retained from the final bill till disposal of the case.

b) If any contractor avoids to attend workmen's compensation commissioner court on summon, he shall not be entertained for award of any future contract in OPGC. The cost & expenses of compensation towards the death or permanent disablement shall be deducted from the corresponding Contract or any other Contract executed by the same Contractor in OPGC or lastly as debt liability.

End of Section-V

## SECTION-VI

### 6.0 CERTIFICATE AND PAYMENT:

#### 6.1 SCHEDULE OF QUANTITY / PRICE SCHEDULE AND PAYMENT:

##### 6.1.1 Contractor's remuneration:

The price to be paid by the Owner to the Contractor for the whole of the work done and for the performance of all the obligations undertaken by the Contractor under the Contract shall be ascertained by the application of the respective rates in schedule of quantity / price schedule (the inclusive nature of which is more particularly defined by way of application but not of limitation of item of activities, materials & expenses specified in clause No.6.1.2) and payment to be made accordingly to the work actually executed and approved by the Engineer-in-charge. The sum so ascertained shall (exception only as and to the extent expressly provided herein) constitute the remuneration of the Contractor under the Contract and no further or other payment whatsoever shall be or become due or payable to the Contractor under the Contract.

##### 6.1.2 Activities & expenses to be included in rates:

The prices/rates agreed both by the Contractor and Owner and subsequently incorporated in the Contract shall remain firm till the issue of Final Certificate and shall not be subject to escalation. The said schedule of quantity / price schedule shall be deemed to include and cover all costs, expenses and liabilities of every description and all risks of every kind to be taken in execution, completion and handing over the work to the Owner by the Contractor. The Contractor shall be deemed to have known the nature, scope, magnitude and the extent of the works and materials required though the Contract Document may not fully and precisely furnish them. He shall make such provision in the rates accepted as he may consider necessary to cover those of such items of work and materials as may be reasonable and necessary to complete the work. The opinion of the Engineer-in-charge as to the items of work which are necessary and reasonable for completion of work shall be final and binding on Contractor although the same may not be shown on or described specifically in Contract document.

##### 6.1.3 Rates to cover taxes and duties:

No exemption or reduction of custom duties, GST or any port duties, royalty, transport charges, stamp duties of Central or State Government or Local Body or Municipal Taxes or duties, taxes or charges, income tax whatsoever will be granted or obtained and all expenses of which shall be deemed to be included in and covered by the accepted rates. The Contractor shall also obtain and pay for all permits or other privileges necessary to complete the work.

##### 6.1.4 Accepted rates cannot be altered

For work under item rate basis, no alteration will be allowed in the rates by reasons of works or any part of them being modified, altered, extended, diminished or omitted. The accepted rates is of fully inclusive rates which have been agreed by the Contractor and the Owner and cannot be altered under any circumstances. However, if the quantity of such modification, alteration, extension, reduction or omission is substantial and exceeds 5% in the Contract price, the variation in rate may be examined and amended by Engineer-in-charge on recommendation of Contract Review Meeting (refer Clause No.4.11)

6.1.5 **The rates to cover for working in operating plant:** Contractor's rates shall be deemed to include the factors such as work shall be carried out in operating plant and shall take sufficient care in moving the plants, equipments and materials from one place to another, so that they do not cause any damage to any person or to the property of the Owner or to third party

including overhead and underground cables/pipe lines. In the event of such damage including eventual loss of generation and operation of the plant or services in any plant or establishment as estimated by the Owner or ascertained by the third party shall be borne by the Contractor. The aforesaid risk shall be covered by insurance as per Clause 5.13.5 This shall be applicable when Contract value is more than one crore.

**6.2 PROCEDURE FOR MEASUREMENT OF WORK EITHER IN PROGRESS OR FINAL:**

**6.2.1 Methods of measurement:**

The measurement shall be taken in accordance with the procedure set in the specifications. No local or general method of measurement shall be adopted. In case the method of measurement is not specified in the specifications, the procedure of Bureau of Indian Standard shall prevail.

**6.2.2 Measurement of work in progress:**

All measurements shall be in metric system. All the works in progress will be jointly measured by the representatives of Owner and the Contractor progressively in construction & civil maintenance work. In case of mechanical /electrical / C&I maintenance & upkeepment work etc. the item of work performed by the Contractor shall be recorded daily preferably immediately on completion in the manner stipulated in conditions of Contract. Such measurements will be recorded in the prescribed measurement book by the representative of Owner and signed by both parties as token of acceptance by both either on completion of certain item or in an interval of days or hours as the case may be.

**6.2.3 Final measurement:**

On completion of work final measurement shall be taken in the similar fashion as stated earlier and sum total of part measurement shall be compared. Final measurement shall be considered for final payment.

6.2.4 Before taking measurements of any construction work, the Engineer-in-charge or his authorized representative for the purpose shall give a notice with reasonable time to the Contractor. In case of operation or maintenance work the Contractor or his authorized representative shall obtain the signature of Engineer-in-charge or his representative in support of completion of any item of work to the satisfaction of Engineer-in-charge. All these details shall be recorded in measurement book in prescribed format to be provided by Engineer-in-charge / printed standard Measurement Book available in the market.

If the Contractor fails to attend or to send an authorized representative for measurement after such a notice or failure of Engineer-in-charge on Contractor's request in case of maintenance work as the case may be or fails to countersign or to record the objection within a week from the date of measurement, then in any such event, the measurement taken by the Engineer-in-charge / his representative shall be taken to be correct measurement of work.

6.2.5 The Contractor shall, without extra charge, provide assistance in every measurement in respect of labour and other things necessary for measurements.

6.2.6 If the Contractor objects to any of the measurements recorded in the measurement book, the matter shall be referred to the subsequent Contract Review Meeting. The decision taken in the Contract Review Meeting shall be final & binding.

**6.2.7 Billing:**

The Contractor shall submit bill in approved proforma in accordance with the Contract terms and the agreed billing schedules in duplicate to the Engineer-in-charge / Officer-in-charge as the case may be giving abstract and detailed measurement for the various items executed during a pre-determined period / month, as the case may be. In case of maintenance/upkeepment contract, monthly bill shall be preferred during 1<sup>st</sup> week of the succeeding

month. In case of construction work the bill shall be furnished after achieving milestone or as provided in the Contract. The Engineer-in-charge shall take or cause to be taken the requisite measurements for the purpose of having the same verified and the claim as far as admissible, adjusted, if possible, before the expiry of 21 days from the presentation of the bill. This is applicable for running bills only.

**6.3 PAYMENT OF CONTRACTOR'S BILL:**

Payment due to the Contractor shall be made by the Owner, by Crossed Account Payee cheque forwarding the same to registered office or the notified office of the Contractor. The cheque shall also be handed over to the Contractor or their Site-in-charge if authorized for the purpose against due receipt. In no case will Owner be responsible if the cheque is mislaid or misappropriated by unauthorized person / persons. Demand draft may also be issued after deduction of bank commission charges if requested by the Contractor.

All payment shall be made in Indian currency only.

**6.3.1 Payment of running bill:**

Interim bills shall be submitted by the Contractor at intervals mentioned in Schedule A on or before the date fixed by the Engineer-in-charge for the work executed. The Engineer-in-charge / Officer-in-charge shall then arrange to have the bill verified by comparing with the measurement already taken.

6.3.2 On certification of Engineer-in-charge, payment to which the Contractor is considered entitled by way of interim payment shall be made for all the work executed, after deducting there from the amounts already paid, the security deposit and such other amounts as may be deductible or recoverable in terms of the Contract.

6.3.3 Payment of the Contractor's interim bills shall be made by the Owner within 21 days from the date of acceptance of the bill by Engineer-in-charge.

6.3.4 Any interim certificate given relating to work done may be modified or corrected by any subsequent interim certificate or by the final certificate. No certificate of the Engineer-in-charge supporting an interim payment shall itself be conclusive evidence that any work to which it relates is / are in accordance with the Contract.

**6.4 RECEIPT OF PAYMENT:**

Receipt of payment made on account of work when executed by a firm, must be signed by the Contractor in case of proprietary firm and otherwise a person holding due power of attorney in this respect on behalf of the Contractor, except when the Contractors are described in their Tender as a limited company in which case the receipts must be signed in the name of the company by one of its principal officers or by some other persons having authority to give effectual receipt for the company.

**6.5 COMPLETION CERTIFICATE:**

**6.5.1 Eligibility criteria for issue of Completion Certificate: -**

No certificate of completion shall be issued nor shall the work be considered to be completed till the Contractor shall have removed from the premises on which the work has been executed, all such scaffolding, sheds and surplus materials except such as are required for rectification of defects, rubbish and all huts and sanitary arrangements required for his workmen on the site in connection with the execution of the work, as shall have been erected by the Contractor or the workmen and cleaned all dirt from the parts of building (s) in or upon or about which the work has been executed or of which he may have had possession for the purpose of the execution thereof and cleaned floors, gutters and drains, eased doors and sashes, oiled locks and fastenings, labeled keys clearly and handed them over to the Engineer-in-charge and made the whole premises fit for immediate occupation or use to the

satisfaction of the Engineer-in-charge. If the Contractor shall fail to comply with any of the requirements of this conditions as aforesaid on or before the scheduled date of completion of the works, the Engineer-in-charge may at the expense of the Contractor fulfill such requirements and dispose of the scaffoldings, surplus materials and rubbish, etc. as he thinks fit and the Contractor shall have no claim in respect of any such scaffolding or surplus materials except for any sum actually realized by the sale thereof less the cost of fulfilling the requirements and any other amount that may be due from the Contractor. If the expenses of fulfilling such requirements are more than the amount realized on such disposal as aforesaid, the Contractor shall forthwith on demand pay such excess.

**6.5.2 Application for Completion Certificate.**

As soon as the work is completed and the Contractor fulfills his obligations in all respect, he shall be eligible to apply for Completion Certificate. The Owner or his representative shall normally issue to the Contractor the Completion Certificate within 30 days after receiving an application from the Contractor after verifying from the completion documents and satisfying himself that the work has been completed in accordance and as set out in the construction and erection drawings and the Contract Documents. In case of operation or maintenance Contract, satisfactory performance during Contract period shall be basis for issue of Completion Certificate.

**6.5.3 Issue of Completion Certificate:**

On receipt of request from the Contractor Engineer-in-charge shall inspect whole of the work and shall issue a certificate of completion indicating: -

- a) Date of completion of work
- b) Value of the Contract / value of work executed
- c) Quality of performance
- d) Level of safety maintained during the work.

6.5.4 If at any time before completion of the entire work, items or groups of items for which separate periods of completion have been specified, have been completed the Engineer-in-charge can take possession of any such parts being hereinafter in this condition referred to as 'the relevant part') notwithstanding anything expressed or implied elsewhere in this Contract:

(a) Within thirty days of the date of completion of such items or groups of items or possession of the relevant part the Engineer-in-charge shall issue Completion Certificate for the 'relevant part' provided the Contractor fulfils his obligations under clause 6.5.1 for the 'relevant part'.

(b) The Defects Liability Period in respect of such items and the 'relevant part' shall be deemed to have commenced from the certified date of completion of such items or the 'relevant part' as the case may be.

(c) The Contractor may reduce the value insured under Clause 5.13 by the full value of the completed items or 'relevant part' as estimated by the Engineer-in-charge for this purpose. This estimate shall be applicable for this particular purpose only.

(d) In such case Compensation / Liquidated Damage for delay shall be calculated in accordance with Clause 6.9 on total value of the work, less the value of 'relevant part' taking into consideration the due date of completion as per Contract and subsequent time extension, if any.

**6.6 FINAL PAYMENT:**

During progress of work in case of construction work and period fixed for payment in case of provision of services such as operation and maintenance, running bills shall be preferred by the Contractor as per the terms of Contract and shall be paid on the basis of measurement certification of Engineer-in-charge / Officer-in-charge from time to time or in fixed intervals.

But final bill shall be paid on receipt of -

- i) Final bill (n'th & final bill must be written over the bill)
- ii) Measurement book with all its supporting documents
- iii) Completion Certificate of Engineer-in-charge
- iv) Store clearance
- v) Evidence in support of clearance of labour dues.
- vi) Evidence in support of payment of PF dues
- vii) No claim certificate by the Contractor
- viii) Total amount of dues, less-
  - a) Payment already made through running bills
  - b) Advances if any
  - c) Penalty if any
  - d) Liquidated damage
  - e) Amounts towards the cost of tools & plants not returned to warehouse
  - f) Value of the surplus of material issued not returned to store.
  - g) Any estimated amount on account of default of Contractor in statutory or environmental matter or dispute open in Court of Law.
  - h) Clearance from Personnel & Administration department relating to rent for accommodation, water & electricity bills etc.

**6.7 TERMS OF PAYMENT:**

(a) The running bill corresponding to the terms of Contract raised by the Contractor shall be paid to him on certification of Engineer-in-charge.

(b) The bill for any permissible period shall be submitted within 7 days of expiry of the said period and payment shall be released within 21 days of submission of the bill provided the same is received by Engineer-in-charge.

(c) All statutory deductions levied by the Govt. or other statutory authorities at the rate prevailing at the time of payment of bill shall be deducted from the running bills.

(d) The Engineer-in-charge reserves the right to effect deductions towards penalty & other recoveries if any, under the terms & conditions of Contract.

(e) Final bill shall be settled after submission of the same with all related documents as per Clause 6.6 within the period specified in Clause 6.8

**6.8 TIME LIMIT FOR PAYMENT OF FINAL BILL:**

6.8.1 The final bill shall be submitted by the Contractor within three months of physical completion of the work. No further claims can be made by the Contractor after submission of the final bill and all claims shall be deemed to have either been included in the final bill or waived and extinguished. Payment of those items of the bill in respect of which there is no dispute and of items in dispute for quantities and rates as approved by Engineer-in-charge, shall be made within the period specified herein this clause, the period being reckoned from the date of receipt of the bill by the Engineer-in-charge. If the decision of Engineer-in-charge is not agreed by the Contractor, the dispute either in quantity or rate or both shall be referred to Contract Review Meeting and the decision made thereof shall be final & binding on both parties.

The time limit for release of final payment corresponding to the Contract value are furnished below: -

|   |             |  |
|---|-------------|--|
| (a) Contract value not exceeding Rs.5 lakhs | Four months | from the date of acceptance of Final bill by the |
|---|-------------|--|

(b) Contract value exceeding                      Six month                      --- do -----  
Rs.5 lakhs

Provided the Contractor has furnished all required documents in accordance to clause 6.6. The period of release of fund shall be counted from the date of compliance of last documents or formalities.

For above purpose, original Contract value or the actual value of the work whichever is higher shall be taken into consideration.

#### 6.9 LIQUIDATED DAMAGES FOR DELAY:

If the Contractor fails to maintain the required progress in terms of achieving milestone fixed in the time & progress schedule or to complete the work as the case may be under Contract & clear the site on or before the due date or extended date of completion they shall without prejudice to any other right or remedy shall be liable for liquidated damage as stipulated below or such small amount as may be fixed by the Engineer-in-charge on the Contract value of the work or actual value of the work whichever is higher for every week during which the progress remains below the specified time of completion subject to the total amount of compensation for delay to be paid under this condition shall not exceed the under noted percentage of the Contract value or of the Contract value of the item or group of items of work for which a separate period of completion is given:

This will also be applicable to items or group of items for which separate period of completion has been specified.

#### Rates & upper limit of Liquidated Damage:

| <u>Completion period</u> |   | <b>% of Contract /<br/>Work value per<br/>week</b> | <b>Maximum %<br/>of Contract /<br/>work value</b> |
|--------------------------|---|--|---|
| a.                       | Due Completion period (as originally stipulated) not exceeding 6 months                       | @ 1%   | 10%   |
| b.                       | Due Completion period (as originally stipulated) exceeding 6 months but not exceeding 2 years | @ 0.5%   | 7.5%  |
| c.                       | Due Completion period (as originally stipulated) exceeding 2 years                            | @ 0.25%  | 5%  |

6.9.1 The amount of liquidated damage (LD) may be adjusted or set-off against any sum payable to the Contractor under this or any other Contract with the Owner. In case at the time of the amount of LD comes to the notice of the Owner the Contractor does not have any amount pending with the Owner, the Contractor shall be served with a notice and in turn the Contractor has to deposit the said amount in shape of D/D with the Owner in the fashion mentioned earlier.

End of Section-VI

## SECTION-VII

### **7.0 STATUTORY OBLIGATION & INSURANCE**

#### **7.1 TAXES:**

7.1.1 The Contractor shall defray all taxes such as toll, local taxes, excise duty, royalty, income tax, GST, and other payments and compensation, if any in connection with the procurement and handling of materials, fabrication and execution of works or any method or process connected with the works. GST and any other tax on materials required for the work & works shall be payable by the Contractor and the Owner will not entertain any claim whatsoever in this respect. The final rate is inclusive of other taxes applicable including GST to this work or materials thereto.

7.1.2 Notwithstanding anything contained elsewhere in the Contract, the Owner shall deduct at source from the payments due to the Contractor, the taxes as required under Odisha Sales Tax Act or as amended from time to time or under any other statute. It is for the Contractor to deal with the Sales Tax authorities directly in respect of any claim or refund relating to the above deductions and the Owner shall not be liable or responsible for any claims or payments or reimbursements in this regard. Income tax as applicable shall be deducted from all running bills.

#### **7.2 INSURANCE:**

The Contractor shall obtain insurance coverage to the construction work & related materials against loss under force majeure and assign the policy to the Owner where risk involvement is expected. The Contractor shall also at his own expenses carry and maintain group insurance with accidental benefit from reputed insurance companies to the satisfaction of the Owner as follows: -

##### **7.2.1 Employees State Insurance Act:**

At present this area is included in the scope of ESI scheme. The Contractor has to accept full and exclusive liability for compliance with all obligations imposed by the Employees State Insurance Act, 1948, and the Contractor further has to defend, indemnify and hold Owner harmless from any liability or penalty which may be imposed by the Central, State or Local Authority by the reason of any asserted violation by Contractor or subcontractor of the Employees State Insurance Act, 1948 and also from all claims, suits or proceeding that may be brought against the Owner arising under growing out of or by reasons of the work provided for by this Contract whether brought by employees of the Contractor, by third parties or by Central or State Government Authority or any political sub-division thereof. The Contractor agrees to fill in with the Employees State Insurance Corporation, the Declaration Forms and all forms which may be required in respect of the Contractor's or subcontractor's employees, whose aggregate remuneration is Rs.6500.00 per month or less or as amended from time to time and who are employed in the work provided for or those covered by ESI from time to time under the agreement. The Contractor shall deduct and secure the agreement of the subcontractor to deduct the employees' contribution as per the first schedule of the employee's State Insurance Act from wages and affix the employee's contribution cards at wages payments intervals. The Contractor shall remit and secure the agreement of the subcontractor to remit to the State Bank of India, employee's State Insurance Corporation Account, and the employee's contribution as required by the Act. The Contractor agrees to maintain all cards and records as required under the Act in respect of employee's and payments and Contractor shall secure the agreement of the subcontractor to maintain such records. Any expenses incurred for the contribution, making contributions or maintaining records shall be to the Contractor or subcontractor's account.

The Owner shall retain such sum as may be necessary from the total Contract value until the Contractor shall furnish satisfactory proof that all contributions as required by the employees State Insurance Act, 1948, have been paid. This will be pending on the contractor when the employee's State Insurance Act is extended to the place of work.

**7.2.2 Workmen Compensation and Employer's Liability Insurance:**

Insurance shall be effected for all the Contractor's employees engaged in the performance of this Contract. If any of the work is sublet, the Contractor shall require the subcontractor to provide workmen's compensation and employee's liability insurance for the latter's employees if such employees are not covered under the Contractor insurance.

**7.2.3 Any other insurance required under Law or by Owner:**

Contractor shall also carry and maintain any and all other insurances, which he may be required under any law from time to time. He shall also carry and maintain any other insurance, which may be required by the Owner.

**7.2.4 Accident or Injury to workmen:**

The Owner shall not be liable for or in respect of any damages or compensation payable by law in respect or in consequence of an accident or injury to any workmen or other persons in the Employment of the Contractor or any subcontractor save and except any accident or injury resulting from any willful act or default of the Owner, his agents or servants and the Contractor shall indemnify and keep indemnified the Owner against all such damages and compensation (save and except as aforesaid) and against all claims, demands, proceedings, costs, charges and expenses, whatsoever in respect or in relation thereto.

**7.2.5 Transit Insurance:**

The Contractor shall obtain adequate Transit insurance coverage at his own cost in respect of all items to be transported by the Contractor to the site of work.

**7.3 EMPLOYEES PROVIDENT FUND:**

The Contractor has to obtain P.F. code numbers from the P.F. Commissioner and photocopy of such coverage certificate shall be submitted to Engineer-in-charge prior to commencement of work. The Contractor has to furnish certified challan copy showing the amount deposited against this particular work if the Contractor executes works at different places in India and deposit the total amount in one challan only. In addition to this, Contractor shall furnish an undertaking with a list of deployed Contract labour for whom such amount is deposited. Contractor shall comply all P.F. formalities for all the workmen engaged for this work and keep OPGC indemnified.

End of Section-VII

**SECTION-VIII**

## **8.0 LABOUR LAWS**

### **8.1 LABOUR LAWS:**

Contractor shall comply with all laws, ordinances, regulations and notification / instruction of Govt. concerning the health, wages, welfare, safety and employment and non-employment of his workers and shall exclusively bear the consequences of failure to comply therewith.

The following points are to be observed strictly by the Contractor.

- i) No labour below the age of 18 (eighteen) years shall be employed on the work.
- ii) The Contractor shall not pay less than the notified wages by the appropriate government towards minimum wages from time to time and must comply with Minimum Wages Act. The payment has to be made to the labours in the presence of authorized representative of the Owner / Engineer-in-charge.
- iii) The Contractor shall at his expense comply with all labour laws and keep the Owner indemnified in respect thereof.
- iv) The Contractor shall pay equal wages for men & women in accordance with Equal Remuneration Act 1976.
- v) The Contractor under the Contract Labour (Regulation and Abolition) Act, shall have a valid Labour license from appropriate licensing authority prior to starting / within 15 days of commencement of the work under the Contract. Validity of the license shall be maintained till expiry of Contract period & its extension, if any.
- vi) The Contractor shall employ labour in sufficient numbers to maintain the schedule of work and of quality to ensure workmanship of the degree specified in the Contract and to the satisfaction of the Engineer-in-charge.
- vii) The Contractor shall furnish to the Engineer-in-charge at the interval of every 15 days a statement of the workmen employed on the works and also furnish information in Form-VIII, Part I & II under rule 73 of Odisha Contract Labour (R&A) Rule, 1975 or rules made there under.
- vii) The Contractor shall comply with the provisions of the Factories Act 1948, Payment of Wages Act 1936, Minimum Wages Act 1948, Employees Liability Act 1938, Workmen's Compensation Act 1923, the Maternity Benefit Act 1961, Employees Provident Fund (and Miscellaneous Provision) Act 1952 & Contract Labour (Regulation & Abolition) Act 1970 or any modifications thereof or any other laws relating thereto and rules made there-under from time to time. Owner shall not be held responsible for any injury sustained by Contractor's workmen while on duty.

In the event of any employment injury the Contractor has to pay necessary compensation pertaining to treatment & other associated benefits to the injured employee. In the event of fatal injury, death compensation to the legal heir of said employee shall be paid by the Contractor. In case of failure by the Contractor to pay the compensation as decided by the competent authority under the Workmen's Compensation Act, the Engineer-in-charge shall deduct the necessary amount from any outstanding bill of the Contractor or security and deposit the same with competent authority. In case before decision by the competent authority, if the Contract is being closed, estimated amount towards such compensation shall be retained from Contractor till finalization. For this purpose, the amount if falls short under the particular Contract shall be realized from any other Contract which the Contractor is executing. The Contractor has to make all statutory records and register

required in support of compliance of above provisions. Relevant statutory return shall be submitted with appropriate authority as required under the above Acts & rules with a copy to P&A department of Owner. All the records shall be kept within the work premises and must be made available on demand by Owner/Concerned statutory authority for scrutiny.

- ix) The Contractor shall indemnify the Owner against any payments to be made under and for the observance of the provisions of the aforesaid Acts without prejudice to his rights to claim indemnity from his subcontractor, if any.
- x) The Contractor has to make payment to their staff and labours by 7<sup>th</sup> day of succeeding month irrespective of release of Contractor's payment by Owner. In case of any default in the matter of payment to the labour, the following penalty apart from legal liability shall be imposed and recovered from Contractor's running bills.
  - (a) 0.1% of Contract value will be deducted for each day of delay of wages disbursement after 7<sup>th</sup> day of last wage period subject to maximum 1% of Contract value.
  - (b) Repetition of three such cases may attract immediate termination of Contract without any further reference to Contractor as per terms of Contract.
- (xi) Owner shall not take responsibility of Contractor's labours either during execution of Contract or on closure of Contract or termination of Contract.
- xii) However, in the event of default of any Contractor in payment to their labours for more than one month from the date of payment and if the service is essential for the Owner and the Contract can not immediately be terminated, the Engineer-in-charge shall make the payment to the workmen and recover the same amount from any due of the Contractor. Under such circumstances the Contractor shall be liable for immediate termination as deemed fit by the Owner.
- (xiii) The Contractor shall ensure that all the employees engaged by the Contractor including his subcontractor, if any, obtain health certificate from any competent medical practitioner under the provisions of Factories Act without any financial implication to Owner.
- (xiv) Every worker who has worked under the Contractor shall be allowed leave with wages, national & festival holidays, weekly off and extra wages or overtime as per law. The Contractor should provide employment card, wage slip and should maintain such other records in respect of engagement of workers as required by Contract Labour (R&A) Act 1970 and rules made there under. This provision must be ensured by the Contractor.

## **8.2 CONTRACTOR TO INDEMNIFY THE OWNER:**

- 8.2.1 The Contractor shall indemnify the Owner and every officer and employee of the Owner including the Engineer-in-charge and his staff against all actions, proceedings, claims, demands costs and expenses whatsoever arising out of or in connection with the matters referred to in Clause 8.1 and elsewhere which may be made against the Owner for or in respect of or arising out of any act / omission by the Contractor in the performance of his obligations under the Contract. The Owner shall not be liable for or in respect of any demand or compensation payable by law in respect or in consequence of any accident or injury to any workmen or other person in the employment of the Contractor or his subcontractor and Contractor shall indemnify and keep indemnified the Owner against all such damage, compensation and against all claims, damages, proceedings, costs, charges and expenses whatsoever thereof or in relation thereto.

### **8.2.2 Payment of Claims and Damages:**

Should the Owner have to pay any money in respect of such claims or demands as aforesaid the amount so paid and the cost incurred by the Owner shall be charged to and paid by the Contractor and the Contractor shall not be at liberty to dispute or question the right of the Owner to make such payments notwithstanding the same may have been made without his consent or authority or in law or otherwise to the contrary.

8.2.3 The Contractor shall intimate to the Workman Compensation Commissioner in Form EE-I within prescribed period the employment accident with relevant information with copy to the Owner. The Contractor shall take all legal steps for compliance of the provisions of Workman Compensation Act relating to accident falling which Owner under circumstance shall take up the case for which all costs and expenses shall be recovered from the Contractor and the said Contract shall be liable to be terminated & the Contractor liable to be debarred from future participation in bid. In case the amount can not be recovered from dues / security / dues of other contracts with Owner, the same shall be recovered as debt liability.

### **8.3 HEALTH AND SANITARY ARRANGEMENTS FOR WORKERS:**

In respect of all labours directly or indirectly employed in the works for the performance of Contract, the Contractor shall comply with or cause to be complied with all the rules and regulations of the local sanitary and other authorities or as framed by the Owner from time to time for the protection of health and sanitary arrangements for all workers.

### **\*8.4 MODEL RULES FOR LABOUR WELFARE**

#### **8.4.1 First Aid:**

a) At every workplace where the number of workmen engaged exceeds 50, there shall be maintained in a readily accessible place first aid box containing the following equipments:

- (i) 12 small sterilized dressings
- (ii) 6 medium size sterilized dressings
- (iii) 6 large size sterilized dressings
- (iv) 6 large size sterilized burn dressings
- (v) 6 (15 gms.) packet sterilized cotton wool
- (vi) 1 (60 ml.) bottle containing a two per cent alcoholic solution of iodine
- (vii) 1 (60 ml.) bottle containing sal-volatile having the dose and mode of administration indicated on the label.
- (viii) 1 roll of adhesive plaster
- (ix) A snake-bite lancet
- (x) 1 (30 gms) bottle of potassium permanganate crystals
- (xi) 1 pair scissors
- (xii) 1 copy of the first aid leaflet issued by the Director General, Factory Advice Service and Labour Institute, Government of India
- (xiii) A bottle containing 100 tablets (each of 5 grains) of aspirin
- (xiv) Ointment for burns
- (xv) A bottle of a suitable surgical anti-septic solution.

b) At every workplace where the number of workmen engaged does not exceed 50, there shall be maintained in a readily accessible place first aid box containing the following equipments:

- (i) 6 small sterilized dressings
- (ii) 3 medium size sterilized dressings
- (iii) 3 large size sterilized dressings
- (iv) 1 (30 ml.) bottle containing a two percent alcoholic solution of iodine
- (v) 3 large sterilized burn dressings
- (vi) 1 (30 ml.) bottle containing sal-volatile having the dose and mode of administration indicated on the label.
- (vii) 1 snake-bite lancet
- (viii) 1 (30 gms.) bottle of potassium permanganate crystals
- (ix) 1 pair scissors
- (x) 1 copy of the first aid leaflet issued by the Director General Factory Advise Service and Labour Institute, Government of India
- (xi) A bottle containing 100 tablets (each of 5 grains) of aspirin
- (xii) Ointment for burns
- (xiii) A bottle of suitable surgical anti-septic solution.

The appliances shall be kept in good order and they shall be placed under the charge of a responsible person who shall be readily available during working hours. Suitable transport / conveyance facility shall be kept readily available to take injured person(s) who suddenly fall seriously ill and shifting of urgent cases to nearest hospital. If required, initial first aid may be provided in Owner's hospital in emergency, but subsequent treatment is Contractor's responsibility in any other hospital.

- 8.4.2 *Accommodation for Labour:* The Contractor shall during the progress of the works provide, erect and maintain necessary temporary living accommodation and ancillary facilities for labour at his own expense and up to the standards as approved by the Engineer-in-Charge at a place outside the Owner's premises.
- 8.4.3 *Drinking Water:* In every workplace, there shall be provided and maintained at suitable locations, easily accessible to labour, a sufficient supply of cold water fit for drinking.

Where drinking water is obtained from public water supply, each work place shall be provided with storage where drinking water shall be stored.

Every water supply storage shall be at a distance of not less than 15 meters from any latrine, drain or other source of pollution. Where water has to be drawn from an existing well, which is within such proximity of latrine, drain or any other source of pollution, the well shall be properly chlorinated before water is drawn from it for drinking. All such wells shall be entirely closed in and be provided with a trap door, which shall be dust and waterproof.

A reliable pump shall be fitted to each covered well, the trap door shall be kept locked and opened only for cleaning or inspection which shall be done at least once a month.

*Washing and Bathing Places:* Adequate washing and bathing places shall be provided separately for men and women. Such places shall be kept in clean and drained condition.

*Standard number of Latrines and urinals:* There shall be provided within the precincts of every workplace latrines and urinals in an accessible place and in the following scales: -

a) Where females are employed, there shall be at least one latrine / urinal for every 25 females.

b) Where males are employed, there shall be at least one latrine / urinal for every 25 males.

Provided that where the no. of males employed exceeds 100, it shall be sufficient if there is one latrine for every 25 males up to first 100 and one for every 50 thereafter.

In calculating the no. of latrines required, any odd no. of workers less than 25 or 50, as the case may be, shall be reckoned as 25 or 50.

Other specifications shall comply to the Odisha Factories Rules-1950.

*Latrines and urinals:* Except in workplaces provided with water flushed latrines connected with a water-borne sewage system, all latrines shall be provided with receptacles on dry earth system which shall be cleaned at least four times daily and at least twice during working hours and kept in a strictly hygienic condition. Receptacles shall be tarred inside and outside at least once a year.

If women are employed, separate latrine and urinals, partitioned from those for men and labeled with bold letters in both Oriya & Hindi, such as “ For Men” or “Women” shall be provided. A poster showing the figure of a man and of a woman shall also be exhibited at the entrance to latrines for each sex. There shall be adequate supply of water close to latrines and urinals.

8.4.4 *Construction of latrines:* Inside walls shall be constructed of masonry or other non-absorbent material and shall be cement-washed inside and outside at least once a year. The dates of cement washing shall be noted in a register maintained for the purpose and kept available for inspection. Latrine shall have at least thatched roof.

8.4.5 *Disposal of Excreta:* Unless otherwise arranged for by the local sanitary authority, arrangement for proper disposal of excreta by incineration at the workplace shall be made by the Contractor. Alternatively excreta may be disposed off by putting a layer of night soils at the bottom of pucca tank prepared for the purpose and covering it with a 15 cm layer of waste or refuse and then covering it with a layer of earth for a fortnight (when it will turn into manure).

The Contractor shall, at his own expense, carry out all instructions issued to him by the Engineer-in-Charge to effect proper disposal of soil and other conservancy work in respect of Contractor’s workmen or employees on the site. The Contractor shall be responsible for payment of any charges, which may be levied by municipal authority for execution of such work on his behalf.

8.4.6 *Provision of shelters during rest:* At every workplace there shall be provided free of cost four suitable sheds, two for meals and two others for rest, separately for use of men and women Labour. Height of each shelter shall not be less than 12’ from floor-level to lowest part of roofs. Sheds shall be kept clean and the space provided shall be on the basis of at least 12 sq.ft. per head.

8.4.7 *Crèches:* At a place at which 30 or more women workers are ordinarily employed, there shall be provided at least one room for use of children under the age of 6 years belonging to such women. Rooms shall not be constructed to a standard lower than that of waterproof roof, smooth & impervious floor and wall with heat resistant materials / wooden planks. Rooms shall be provided with suitable and sufficient openings for light and ventilation. There shall be adequate provision of sweepers to keep the places clean. There shall be two Dhais in attendance. Sanitary utensils shall be provided to the satisfaction of local medical, health and municipal authorities. Use of huts shall be restricted to children, their attendants and mothers of children.

Where the number of women workers is more than 30 or more, the Contractor shall provide at least one hut and one Dhai to look after children of women workers.

Size of creche (s) shall vary according to the women workers employed.

Creche (s) shall be properly maintained and necessary equipment like toys etc. provided. All

other provisions shall comply to Odisha Factories Rules-1950.

8.4.8 *Canteen*: A cooked food canteen on a moderate scale shall be provided for the benefit of workers wherever 100 or more Contractor Labour are ordinarily employed and work continues for 6 months or more.

8.4.9 Planning, setting and erection of the above mentioned structures shall be approved by the Engineer-in-Charge, and the whole of such temporary accommodation shall at all times during the progress of the works be kept tidy and in a clean and hygienic condition to the satisfaction of the Engineer-in-Charge at the Contractor's expense. The Contractor shall conform generally to sanitary requirements of local medical, health and municipal authorities and at all times adopt such precautions as may be necessary to prevent soil, water & air pollution of the site.

On completion of the works the whole of such temporary structures shall be cleaned away, all rubbish burnt, excreta or other disposal pits or trenches filled in and effectively sealed off and the whole of site left clean and tidy to the entire satisfaction of the Engineer-in-Charge at the Contractor's expenses.

8.4.10 *Anti-malaria precautions*: The Contractor shall at his own expense conform to all anti-malaria instructions given to him by the Engineer-in-Charge, including filling up any borrow pits which may have been dug by him.

8.4.11 *Enforcement*: The Inspecting Officer mentioned in the Contractors Labour Regulations at Clause 8.5.1(d) or any other officer nominated in his behalf by the Engineer-in-Charge shall report to the Owner all cases of failure on the part of the Contractor or his subcontractors to comply with the provision of these rules either wholly or in part and the Engineer-in-Charge shall impose such fines and other penalties as are prescribed in the conditions.

8.4.12 *Interpretations etc*: On any question as to the application, interpretation of effect of these rules, the decision of the Chief Inspector of Factories & Boiler, Labour Commissioner and Provident Fund Commissioner as the case may be shall be final and binding. Over & above the said provision, any court pronouncement having territorial jurisdiction shall be binding on both parties as the case may be.

8.4.13 *Amendments*: Government may, from time to time add to or amend Labour Laws and rules thereto and issue such directions as it may consider necessary for the proper implementation of these laws & rules or for the purpose of removing any difficulty which may arise in the administration thereof.

## 8.5 CONTRACT LABOUR REGULATION

8.5.1 *Definition*: In these regulations, unless otherwise expressed or indicated, the following words and expression shall have the meaning hereby assigned to them:

(a) "Inspecting Officer" means any officer as mentioned below corresponding to different departments:

| <u>Govt.Deptt.</u> | <u>Designation</u> |
|--------------------|--------------------|
|--------------------|--------------------|

- i) Labour :  
**Rural Labour Inspector to Labour Commissioner**
  - ii) Factory: Inspector of Factories & Boilers to Chief Inspector of Factories & Boilers.
  - iii) Provident Fund: Provident Fund Inspector to Provident Fund Commissioner
  - iv) Any other person of above departments duly authorized by competent authority.
- Owner's Inspecting Officer means officers as mentioned below:*
- i) Plant Manager
  - ii) Engineer-in-charge
  - iii) General Manager (P&A) or his authorized representative
  - iv) Safety / Fire Officer

**8.5.2 Submission of information before commencement of work:**

Contractor shall, before commencement of the work, furnish in writing to the Engineer-in-charge of the area concerned the following information:

- (a) Name and address of subcontractors as and when they are engaged.
- (b) Date of Commencement of the work.
- (c) Number of workers employed and likely to be employed.
- (d) Wages for different categories of workers.

**8.5.3(i) Number of hours of work which shall constitute a normal working day:-**

The number of hours, which shall constitute a normal working day for an adult, shall be eight hours including ½ hr. rest after five hours of work. The working day of an adult worker can be so arranged that inclusive of intervals, if any, for rest it shall not spread over more than ten / twelve hours on any day with prior approval of competent authority. If an adult worker is made to work more than nine hours on any day or for more than forty eight hours in any week he shall, in respect of overtime work, be paid wages at double the ordinary rate of wages.

- (ii) *Weekly rest:* Every worker shall be given a weekly day of rest which shall be fixed and notified in advance. A worker shall not be required or allowed to work on the weekly rest day unless he has or will have a substituted rest day, on one of the three days immediately before or after the rest day provided that no worker shall work for more than ten consecutive days without a full rest day.

**8.5.4 Display of notice regarding Wages, Weekly Day of Rest etc.:** The Contractor shall before he commences his work under Contract, display and correctly maintain and continue to display and correctly maintain in clean and legible condition in conspicuous places at site, notice in English, Oriya & Hindi giving the rate of minimum wages, the hours of work for which such wages are payable, the weekly rest days workers are entitled to and name and address of the Inspecting Officers.

**8.5.5 Fixation of Wage Periods:** The Contractor shall fix wage periods in respect of which wages shall be payable. No wage period shall exceed one month.

**8.5.6 Payment of Wages:**

- (i) Wages due to every worker shall be paid to him direct or to his authorized person. All wages shall be paid in current coins or currency or in both.
- (ii) Wages of every worker engaged under the Contract shall be paid where the wage period is one week, within THREE days from the end of the Wage period; and in any other case before the expiry of the 7<sup>th</sup> day or 10<sup>th</sup> day from the end of the wage period according as the number of workers does not exceed 1,000 or exceeds 1,000.

- (iii) When employment of any worker is terminated by or on behalf of the Contractor, the dues of such worker shall be paid with immediate effect.
  - (iv) Payment of wages shall be made at the work site on a working day except when the work is completed before expiry of the wage period, in which case final payment shall be made at the work site within 48 hours of the last working day and during normal time.
- 8.5.7 *Register of Workman:* A register of workmen shall be maintained in the Form appended in Annexure-X and the relevant particulars of every workman shall be entered therein immediately on his employment and kept at the work site.
- 8.5.8 *Employment Card:* The Contractor shall issue an employment card in the Form appended in Annexure-XI to each worker on the day of work or entry into his employment. On termination of employment the Employment Card shall be retained by the Contractor and a service certificate shall be issued in Form X.
- 8.5.9 *Register of Wages etc:*
- (i) A Register of Wages-cum-Muster Roll in the Form appended in Annexure-XII shall be maintained and kept at the work site or as near to it as possible.
  - (ii) A wage slip in the Form appended in Annexure-XV shall be issued to every worker employed by the Contractor at least a day prior to disbursement of wages.
- 8.5.10 *Deductions, which may be made from Wages:*
- (i) Wages of a worker shall be paid to him without any deductions of any kind except the following:
    - (a) fines
    - (b) deductions for absence from duty. The amount of deduction shall be in proportion to the period for which he was absent.
    - (c) deduction for damage to or loss of goods expressly entrusted to the employed person for custody, or for loss of money which he is required to account for, where such damage or loss is directly attributable to his neglect or default.
    - (d) Rent of house accommodation / amenities
    - (e) Deductions for recovery of advances or for adjustment of overpayment of wages. Advance granted shall be entered in a register; and
    - (f) Any other deduction, which the Owner may from time to time allow.
  - (ii) No fines shall be imposed on any worker in respect of such acts and omissions on his part as have been approved by the Competent authority as in Clause 8.5.1.
  - (iii) No fine shall be imposed on a worker and no deductions for damage or loss shall be made from his wages until the worker has been given an opportunity of showing cause against such fines or deduction.
  - (iv) The total amount of fines which may be imposed in any one wage period on a worker shall not exceed an amount equal to 3% of wages in respect of that wage period.
  - (v) No fine imposed on a worker shall be recovered from him in installments, or after expiry of sixty days from the date on which it was imposed. Every fine shall be deemed to have been imposed on the day of the act or omission in respect of which it was imposed.
  - (vi) The Contractor shall maintain in English, Hindi & Oriya a list approved by the Labour Commissioner, clearly stating the acts and omissions for which penalty or fine may be imposed on a workman and display it in good condition in a conspicuous place on the work site.
  - (vii) The Contractor shall maintain a register of fines and the register of deductions for damage or loss in the Forms appended in Annexure-XIII & XIV respectively, which should be kept at the place of work.

- 8.5.11 *Register of Accidents:* The Contractor shall maintain a register of accidents in Form 26 prescribed under Rule 105 of Odisha Factory Rules, 1950 but the same shall include the following particulars:-
- (a) Full particulars of the labours who met with accident
  - (b) Rate of Wages
  - (c) Sex
  - (d) Age
  - (e) Nature of accident and cause of accident
  - (f) Time and date of accident
  - (g) Date and time when admitted in hospital
  - (h) Date of discharge from the hospital
  - (i) Period of treatment and result of treatment
  - (j) Percentage loss of earning capacity and disability as assessed by Medical Officer.
  - (k) Claim required to be paid under Workmen's Compensation Act.
  - (l) Date of payment of compensation
  - (m) Amount paid with details of the person to whom the same was paid
  - (n) Authority by whom the compensation was assessed
  - (o) Remarks
- 8.5.12 *Preservation of Registers:* The Register of workmen and the Register of Wages-cum-Muster Roll required to be maintained under these Regulations shall be preserved for 3 years after the date on which the last entry is made therein Form IX.
- 8.5.13 *Enforcement:* The Inspecting Officer shall either of his own or on a complaint received by him carry out investigations, and send a report to the Engineer-In-charge specifying the amounts representing worker's dues and amount of penalty to be imposed on the Contractor for breach of these Regulations, that have to be recovered from the Contractor, indicating full details of the recoveries proposed and the reasons therefore. It shall be obligatory on the part of the Engineer-in-charge on receipt of such a report to deduct such amounts from payments due to the Contractor.
- 8.5.14 *Disposal of amounts recovered from the Contractor:* The Engineer-in-charge shall arrange payment to workers concerned at the earliest from receipt of a report from the Inspecting Officer except in case where the Contractor had made an appeal under Clause 8.5.15. In case where there is an appeal, payment of workers dues would be arranged by the Engineer-in-charge, wherever such payments arise, within THIRTY days from the date of receipt of the decision of the authority specified in Clause 8.5.1
- 8.5.15 *Appeal against decision of Inspecting Officer:* Any person aggrieved by a decision of the Inspecting Officer may appeal against such decision before the higher authority concerned within THIRTY days from the date of the decision, forwarding simultaneously a copy of his appeal to the Engineer-in-charge.

*Inspection of Books and other Documents:* The Contractor shall allow inspection of the Registers and other documents prescribed under these Regulations by Inspecting Officers and the Engineer-in-charge/Owner/Owner's representative at any time on receipt of due notice at a convenient time.

*Interpretation, etc.:* On any question as to the application, interpretation or effect of these Regulations the decision of the Owner or his representative shall be final & binding.

*Amendments:* Government may, from time to time, add to or amend Labour laws and issue such directions if considered necessary for the proper implementation of Labour laws or for removing any difficulty, which may arise in the administration thereof.

**REGISTERS TO BE MAINTAINED BY THE CONTRACTOR:**

**Factory Act 1948:**

1. Register of Adult workers : Form-12
2. Register of leave with wages : Form-15
3. Register of Accident : Form-26
4. Register of over time : Form-10
5. Register of health : Form-31
6. Register for issue of PPEs
7. Register for compensatory holiday: Form-9
8. Muster Roll with Wages Register

Contract Labour (R&A) Act 1970

9. Muster Roll : Form-XII
10. Employment cards : Form-X
11. Register of Contract Work : (Form VII)Part-II

Payment of Wages Act-1936

12. Register of Fines : Form-XVII
13. Register of Deduction : Form-XIV
14. Register of Advance : Form-XVIII

Minimum wages Act

15. Wage slip : Form-XV

Payment of Bonus Act

16. Consolidated Register

PF Act

17. Contribution Register
18. Inspection Register

Equal Remuneration Act 1976

19. Form 'D' Register

Miscellaneous Register

20. Register for issue of PPEs

End of Section-VIII

## SECTION-IX

### 9.0 SAFETY PROVISIONS:

#### 9.1 GENERAL:

It is the objective of OPGC to maintain excellence in safety & loss control performance by Contractors at all locations of ITPS. The Owner will provide the environment, encouragement and support to achieve this objective but is the Contractor's responsibility to establish, maintain, and manage its own safety & loss prevention programme.

Contractor shall adhere to safe work practice and guard against hazardous and unsafe working condition and shall comply with Owner's safety rules as setout herein. Prior to start of work, Contractor will be provided copies of Owners Health & Safety Manual for information and guidance.

The contractor is expected to exert primary control through their line supervision to obtain desired performance. Repeated poor safety performance shall lead to termination of Contract and shall be debarred from future participation in Contract for one year.

#### 9.2 RESPONSIBILITY OF CONTRACTOR IN RESPECT OF SAFETY:

9.2.1 In respect of all labours, directly or indirectly employed in the work for the performance of Contract, the Contractor shall at his own expense comply all the safety provisions as per (i) Bureau of Indian Standards, (ii) The Electricity Act & Rules, (iii) Regulations adopted by Owner and other orders made there under and other acts as applicable.

9.2.2 The Contractor shall observe and abide by all fire/safety regulations of the Owner. Before starting of work, Contractor shall consult Engineer-in-charge and ensure that any loss or damage due to fire to any portion of the work under this Contract due to his fault shall be made good by the Contractor at his cost.

9.2.3 Before entry into the plant premises, all the Contractor labours shall be imparted safety training by Owner's Safety Officer / Fire Officer after which gate pass shall be issued.

9.2.4 The Contractor shall ensure that necessary skill in respect of various jobs is acquired by way of working & certificate to that effect is available, e.g. for riggers, fitter & other such workmen. Operators / drivers of various vehicles must have valid license from competent authority.

#### 9.3 SAFETY RULES OF OWNER:

9.3.1 The Contractor has to strictly abide by the Safety rules & regulations enforced by Owner from time to time. The Contractor shall provide proper Identity Card to their employees, which shall be produced for verification on demand at security gate & in working areas. All the Contractor workers have to be provided with personal protective equipment as per the BISH duly certified by Owner's Safety Officer. The Contractor has to make provision of standard PPEs as laid down in Clause 9.13 and get it approved from Owner's Safety Officer before commencement of the work, failing which the Contractor & their workmen shall not be allowed to enter into the plant / work site.

9.3.2 Any Contract labour who shall be detected inside the plant without use of any of the PPEs shall not be allowed to continue in duty. On first occasion, he shall be sent back with warning and on second occasion, he shall be sent back & shall be debarred from duty for 3 to 5 days without pay. Repetition of the same shall constrain the management to advise the Contractor to remove such person from his employment under this Contract.

9.3.4 The Contractor workmen are restricted to go to any other department / work place during duty without permission of Engineer-in-charge.

- 9.3.5 Any Contractor workman detected on duty in drunken condition shall not be allowed to continue at the Owner's site.
- 9.3.6 Face mask & apron / flash suit of approved standard are to be provided by the Contractor to electrical workmen as and when required.
- 9.4 COMPENSATION:**  
For any accident of Contractor workmen while on work the Contractor shall pay compensation to their workmen, supervisor as per Factory / Labour Act. Owner shall not be liable for any such compensation.
- 9.5 SAFETY IN OPERATION / MAINTENANCE:**
- 9.5.1 Contractor shall have to undertake any job as & when required at mutually agreed time with the concerned Engineer-in-charge and with proper work permit (PTW) for safety consideration & uninterrupted running of the plant.
- 9.5.2 No workman can be engaged in over time during night hours & on holidays without specific approval of Engineer-in-charge.
- 9.6 FIRST AID AND INDUSTRIAL INJURIES:**
- i) Contractor shall maintain first aid facilities for his employees and those of his subcontractors in addition to the facility provided by the Owner.
  - ii) Contractor shall make outside arrangements for ambulance service for the treatment of industrial injuries. Names of those providing these services shall be furnished to Owner prior to start of work, and their telephone numbers shall be prominently posted in Contractor's field office.
  - iii) All necessary personal protective equipments as considered adequate by the Engineer-in-charge / Safety Officer shall be kept available for the use of persons employed at the site and maintained in good condition suitable for use. The standard of Personal Protective Equipments (PPE'S) to be provided by the Contractors to their employees shall be as furnished under 'standard' of Personal Protective Equipments as laid down in Clause No.9.13
  - iv) The Contractor shall report promptly to the Engineer-in-charge/his representative any injury, diseases, dangerous occurrence, near misses and shall cooperate with Engineer-in-charge and the Safety Officer in investigation process to establish basic causes and recommend appropriate improvements in control and remedial measures.
- 9.7 NO SMOKING AREA:**  
Smoking is strictly prohibited in plant premises in general & in the Battery Area, Hydrogen Area, tank farm, Diesel/petrol filling station & warehouse in particular. Violators of the "No Smoking" rules shall be removed from employment immediately. Smoking is prohibited in public place.
- 9.8 NOTICES TO BE DISPLAYED:**  
In addition to the duties imposed by statutory obligations, the Contractor shall notify on his work premises the following norms relating to safety, health and environment imposed by the Owner.
- ❖ Owner's Safety and Health Procedures & rules applicable to Contractor workmen in Owner's premises.

**9.9 BARRICADE:**

- i) Contractor shall erect and maintain barricades required in connection with his work to guard, protect & prevent accidents by others.:

**Areas to be guarded**

- a) Excavations
  - b) Hoisting areas
  - c) Areas considered hazardous by either Contractor or Owner.
  - d) Owner's existing property subject to damage by Contractor's operation.
  - e) Railroad / unloading spots.
  - f) Any other place as directed by Engineer-in-charge / Owner's Safety Officer.
- ii) Contractor's employees and those of his subcontractors shall abide by Owner's barricading practice and the provisions thereof.
  - iii) Barricades and hazardous areas adjacent to but not located in normal routes of travel shall be marked by red flasher lanterns at nights.

**9.10 SCAFFOLDING:**

- i) Scaffolding shall be moved, erected and used adjacent to exposed high voltage line only in accordance with the Owner's Safety & Health Procedures and in compliance with the requirements imposed by the Engineer-in-charge. All scaffold structures shall bear the scaffold identification serial number, the safe working load of its platform, the signature of Engineer-in-charge and a clear indication of the safe access period of seven days. Incomplete scaffolds must bear a caution – "Scaffolding Incomplete" (both in Hindi & Oriya).

The Contractor shall maintain a register of all scaffolds erected, dates of erection and reports of inspection and certificate of fitness. No scaffolding new or modified shall be used by any one unless it has been inspected by Owner's Safety Officer / competent person for satisfactory condition before use and thereafter before every subsequent seven days. If scaffolding members are provided by Owner, the Engineer-in-charge must certify the members of the scaffold before use.

In case of any modification or alteration in scaffolding, the Contractor must display on the scaffolds as "DO NOT USE" sign until it has been inspected and accepted as a safe structure by Owner's Safety Officer.

None other than a skilled & experienced workman shall erect, alter, modify the scaffolding under supervision of a competent person.

Any Contractor wishing to make use of an erected scaffold must ensure that permission has been granted by the Engineer-in-charge / competent person for the purpose and that the structure is capable of taking the load required for the related work. The Contractor must also confirm to the management instructions applicable to scaffold work control.

For work at height, but for short duration, where provision of a full scaffold is not reasonably practicable, safety harness must be used as per direction of Engineer-in-charge. Walking over unguarded beam at height is strictly forbidden.

- ii) Suitable scaffoldings should be provided for workmen for all works that cannot safely be done from the ground or from solid construction except such short period works as can be done safely from ladders. When a ladder is used a Mazdoor shall be engaged for holding the ladder and if the ladder is used for carrying materials as well, suitable footsteps and handrails shall be provided on the ladder and the ladder shall be given an inclination not steeper than 1 in 4 (1 horizontal and 4 vertical). No metallic ladder shall be allowed for use in work place.
- iii) Scaffolding or staging on more than 3.25 meters above the ground or floor shall swing or suspend from an overhead support or erected with stationary support shall have a guard rail properly attached, bolted, braced and otherwise retarded at least one meter high above the floor or platform of such scaffolding or staging and extending along with the entire length of the outside and ends thereof with only such openings as may be necessary for the delivery of materials. Such scaffolding or staging shall be so fastened as to prevent it from swaying from the building or structure.
- iv) Working platform, gangways and stairways should be so constructed that they should not sag unduly or unequally and if the height of the platform or gangway or the stairway is more than 3.25 meters above ground level or floor level, they shall be closely & rigidly constructed, should have adequate width and be suitably fastened as described in (ii) above.
- v) Every opening in the floor of a building or in working platform should be provided with suitable means to prevent the fall of persons or materials by providing suitable fencing or railing whose minimum height shall be 1.0 meter.
- vi) Safe means of access shall be provided to all working platforms and other working places. Every ladder shall be securely fixed. No portable single ladder shall be over 9.0 meter in length. The length of rung between the side rails of ladder shall in no case be less than 30 cm for ladder up to and including 3.0 meter in length. For longer ladders this length shall be increased at least 15 mm for each additional meter of length. Uniform step spacing shall not exceed 30 cms. Adequate precautions shall be taken to prevent danger from electrical power. No materials on any of the sites of work shall be so stacked or placed as to cause danger or inconvenience to any person or public. The Contractor shall also provide all necessary fencing and lights to protect the workers and staff from accidents, and shall bear the expenses of defense of every suit, action or other proceedings of law that may be brought by any person for injury sustained owing to neglect of the above precautions and to pay any damages and cost which may be awarded in any such suit or action or proceedings to any such person or which may with the consent of the Contractor to compromise any claim by any such person.

#### **9.11 EXCAVATION AND TRENCHES:**

All trenches 1.2 meters or more in depth shall at all times be provided with at least one ladder for each 50-meter length or fraction thereof.

Ladder shall be extended from bottom of the trench to at least 1.0 mtr above the surface of the ground. The sides of the trenches, which are 1.5 meters or more in depth, shall be stepped back to give suitable slope, or securely held by timber bracing, so as to avoid the danger of sides to collapse. The excavated materials shall not be placed within 1.5 meters of the edge of the trench or half of the trench depth whichever is more. Cutting shall be done from top to bottom. Under no circumstances undermining or under cutting shall be done.

#### **9.12 SAFETY MEASURE IN DEMOLITION WORK:**

- I) Before any demolition work is commenced and also during the process of the demolition work-
  - a) All roads and open areas adjacent to the work site shall either be closed or suitably protected.
  - b) No electric cable or apparatus, which is liable to be a source of danger, shall remain electrically charged.
  - c) All practical steps shall be taken to prevent danger to persons deployed from risk of fire or explosion or flooding. No floor, roof or other part of the building shall be so overloaded with debris or materials as to render it unsafe.
- II) All personal protective equipments as considered necessary by the Engineer-in-charge / Safety Officer shall be kept available for the use of the persons employed at the site and maintained in good condition suitable for use. The standard of PPEs to be provided by the Contractors to their employees should correspond to Clause 9.13 hereinafter.
  - a) Workers employed on mixing asphaltic materials, cement and lime mortars/concrete shall be provided with protective footwear, protective gloves, dust mask and goggles.
  - b) Those engaged in white washing and mixing or stacking of cement bags or any materials, which are injurious to the eyes shall be provided with protective goggles & dust mask.
  - c) Those engaged in welding and gas cutting works shall be provided with protective face and eye-shields / welding mask, hand gloves & leather apron etc.
  - d) Stonebreakers shall be provided with protective goggles, protective clothing, hand gloves & dust mask and seated at sufficiently safe distances.
  - e) When workers are employed in sewers and manholes which are in use, the Contractor shall ensure that the manhole covers are opened and are ventilated at least for one hour before the workers are allowed to get into the manholes, and the manholes so opened shall be cordoned off with suitable railing and provided with warning signals or board to prevent accident to the public. In addition, procedure to work in confined space shall be strictly followed.
  - f) The Contractor shall not employ men below the age of 18 years and women on the work of painting the products containing lead in any form. No female worker shall be allowed to work without tight apron near rotating machines. Wherever men above the age of 18 years are employed on the work of lead painting the following precautions shall be taken -
    - 1. No paint containing lead products shall be used except in the form of paste or readymade paint.
    - 2. Suitable facemasks should be supplied for use by the workers when paint is applied in the form of spray or a surface having lead paint, dry rubbed and scrapped.
    - 3. All the required PPEs shall be provided by the Contractor to the workmen and adequate facilities shall be provided to enable the working painters to wash them on cessation of work.
- III) When the work is subject to a risk of drowning all necessary safety equipments sufficient PPEs including lifebuoy & rope shall be kept for use and all necessary steps shall be taken for prompt rescue of any person in danger and adequate provision shall be made for prompt first aid treatment of all injuries likely to be sustained during the course of work.
- IV) Use of hoisting machines and tackles including their attachment anchorage and supports shall conform to the following standard or conditions and must comply the provision of Factory Act.

- a) These shall be of good mechanical construction, sound materials and adequate strength and free from inherent defect and shall be kept in good working order.
  - b) Every rope used in hoisting or lowering materials or as means of suspension shall be of durable quality and adequate strength and free from inherent defects.
  - c) Every crane driver or hoisting appliance operator shall be properly qualified and no person under the age of 21 years shall be in charge of any hoisting machine including any scaffolding or give signals to the operator.
  - d) In case of every hoisting machine and of every chain ring hook, shackle swivel and pulley block used in hoisting or lowering or as means of suspension, the safe working load & date of testing shall be labeled on the equipment. Every hoisting machine and all gear referred to above shall be marked with the safe working load and the conditions under which it is applicable shall be clearly indicated. No part of any machine or any gear referred to shall be loaded beyond the safe working load except for the purpose of testing.
  - e) In case of department machines, the safe working load shall be displayed on the equipment by the Engineer-in-charge. As regards Contractor's machines, the Contractor shall obtain necessary test certificate from competent authority and inform the Engineer-in-charge for verification, whenever he brings any machinery to site of work. The safe working load and date of load testing & due date of testing shall be labeled on the equipment in both cases.
  - f) Length of chain used for lifting shall not be adjusted by putting knot or slashing under any circumstances.
  - g) The lifting area including winch and other such equipment shall be isolated by suitable barricade to prevent entry of other persons & animals.
- V) Motors, gears, transmission lines, electric wiring and other dangerous part of hoisting appliances shall be provided with efficient safeguards. Hoisting appliances shall be provided with such means as to reduce to the minimum the accidental descent of the load. Adequate precaution shall be taken to reduce to the minimum risk of any part or parts of a suspended load becoming accidentally displaced. When workers are employed on electrical installations, which are already energized, insulating mats, wearing apparel such as gloves, sleeves and boots as may be necessary should be provided. The workers shall not wear any rings, watches and carry keys or other materials, which are good conductors of electricity.
- VI) All scaffolding, ladders and other safety devices mentioned or described herein shall be maintained in safe conditions and no scaffoldings, ladder or equipment shall be altered or removed while it is in use. Adequate washing facilities shall be provided at or near places of work.
- VII) These safety provisions shall be brought to the notice of all concerned by displaying on a notice board at a conspicuous place of worksite. The person responsible for compliance of the safety code shall be named therein by the Contractor.
- VIII) To ensure effective enforcement of the rules and regulations relating to safety, the arrangements made by the Contractor shall be open to inspection by the Engineer-in-charge / Safety Officer of Owner or authorized representatives and the Inspecting Officers as defined in the Contract Labour (R & A) Act.
- IX) Notwithstanding the above clauses there is nothing to exempt the Contractor from the operations of any other Act or rules in force in the Republic of India. The works throughout including any temporary works, shall be carried out in such a manner as not to interfere in any way whatsoever with the traffic on any roads or footpaths at

- the site or in vicinity thereto or any existing works whether the property of the Owner or a third party is affected.
- X) Every Contractor's employee shall be at all times under the proper supervision when working in Owner's premises or outside working site under Contract. Where a Contractor / subcontractor himself works alone or with 2-3 persons and does not have specifically designated supervisors, the Contractor shall be treated as supervisor and ensure safety of self & his workmen.
  - XI) The Contractor must ensure that all equipment brought to site are in good condition, maintained in good condition, complies with the requirements of the Factories Act and/or any other specific legislation and is used or erected safely. Minimum stock of PPEs must be maintained by the Contractor in site store to meet all times need at work.
  - XII) Contractor workers engaged in areas involving coal dust must use dust mask in addition to safety shoes, hardhats & safety glasses.
  - XIII) Contractor labour while working in heights or on utilities connected to moving equipments etc. must use safety belts / full body harness as per requirement.
  - XIV) Contractor labours engaged in areas involving high noise such as crusher, grizzle feeder, traveling tripper & paddle feeders, locomotives, ball mill, FD, ID & PA fans, compressors, DG set, turbine hall etc. must use ear plug / ear muff.
  - XV) The use of compressed air for cleaning of clothing and skin is forbidden.
  - XVI) No source of ionizing radiation shall be brought to Owner's premises without the prior permission of the Engineer-in-charge.
  - XVII) Ladders, long objects and cranes must not be used in the vicinity of exposed high voltage power line without permission of the Engineer-in-charge.
  - XVIII) All site huts, storage facilities, shelters and the like shall be provided with fire extinguishers appropriate to the risk and with adequate means of escape which shall be kept clear at all times.
  - XIX) Gas fires and radiant heaters are forbidden in site huts.
  - XX) The Contractor may only use high-pressure water washing, on-line sealing and steam cleaning apparatus with prior permission of the Engineer-in-charge/his representative.
  - XXI) Overhead Crane:**
    - a) No work on overhead crane is permissible when persons are either working or otherwise available under the said work. Roadways must be barricaded when work is carried out on roofs having eaves (overhanging edges of roof) parallel to roadways.
    - b) All girders, beams & overhead surfaces shall be kept free from nuts, bolts, tools and other materials.
  - XXII) Electrical:**
    - a) Only authorized and qualified personnel shall work on the installations, wiring, trouble shooting or repair of electrical equipment.
    - b) All electrical work including temporary wiring shall be done in accordance with the current Indian Electricity Regulations and with the permission of concerned departmental electrical engineers/ competent authority.
    - c) No ladders other than electrically insulated fiber ladder shall be used by workmen of the Contractor.
    - d) All electrical equipments provided by the Contractor and any temporary supply installations shall comply with the provisions of the relevant Indian Electricity Regulations.

- e) Portable tools, headlamps and other portable apparatus should be identified by a serial number, registered and periodically inspected & tested. All such equipments used by the Contractor shall have a current test certificate of electrical safety.
- f) For tapping of power for temporary work, socket & adopter shall be used. Inserting wire in plug socket shall be liable for severe penalty.

**XXIII) Crane:**

- a) Cranes & other heavy equipment must be guided into and out of the plant by a person (pilot) walking in front of the vehicle at a SAFE distance.
- b) No person shall ride on a crane ball, cable or boom etc.
- c) Areas within the surrounding radius of the rear of the rotating super structure of the heavy crane shall be barricaded to prevent personnel from being struck or crushed by the crane while in operation at one place.
- d) Crane booms must not be operated within 3 meters of live electrical wires.
- e) *Light of Crane:* Head light & back light must be used irrespective of movement or working in a static condition.

**XXIV) Vehicles:**

- a) Contractors shall not be permitted to use company mobile equipment such as cranes, tractors, and industrial trucks, machinery etc. unless specifically authorized in writing to do so.
- b) Automobiles and other vehicles shall be parked only in designated areas.
- c) Maximum speed limits shall be as per the road signs inside factory premises.
- d) Vehicles traveling on plant roads at night must use headlights at low beam. All loads must be securely fastened.
- e) No Contractor labour shall sit on the open truck or tractor/trailer body etc.
- f) Nobody should enter or get out of any moving vehicles or equipments.
- g) Proper cover shall be provided for vehicles carrying dust-emitting materials.

**XXV) Hot Work Permit:**

- a) Contractor shall contact the Engineer-in-charge of the work to obtain a HWP before starting any flame cutting, welding, grinding or other hot work.
- b) The Contractor shall provide a fire watch if the hazard dictates the need for one.
- c) All compressed gas cylinders must be stored in upright position and properly secured with a valve cap.
- d) Ensure availability of approved extinguishers in good working order and properly filled before starting the job.
- e) Where cutting, burning or welding is to be done overhead, a person must be stationed below at a safe distance with an approved fire extinguisher. The area under overhead work shall be barricaded.
- f) Arc welding done at floor level must be shielded to protect personnel from welding area.
- g) Acetylene and oxygen welding / cutting must have approved back flow prevention check valves (i.e. Flash Back Arrestor). Cylinder must be closed / turned off after use.
- h) Tarpaulins used shall be fire resistant. The placement & use of tarpaulins shall be under strict supervision & control of company personnel.
- i) Fire hydrants and hoses are not to be used without written permission of Engineer-in-charge except to fight fires.
- j) No LPG shall be used for any industrial purpose.

**XXVI) Compressed Gas Cylinder:**

Compressed Gas Cylinder must be moved, stored or handled in an upright position. Transporting horizontally or by means of “barrel rolling” tactics is forbidden. No cylinder shall be moved with the protective cap off or regulator attached except when secured in an approved welding buggy. All cylinders whether charged or empty must be secured in an upright and approved manner remote from possible damage.

**XXVII) Confined spaces:**

No person shall enter a confined space (tank, vault, pit, sewer, or enclosed structure with restricted means of space) until such entry permit is issued and signed by the departmental Engineer-in-charge of the confined space work area.

**XXVIII) General Practices:**

**Intoxicants:**

- a) Possession of or drinking of alcoholic beverages is strictly prohibited on company premises. Violators will be immediately removed and permanently prohibited from entering the plant.
- b) Possession of drugs for other than medical reasons is forbidden on company premises.
- c) Contractor personnel must not enter any building or area not required by their work & wondering about the plant is prohibited.

**XXIX) House Keeping:**

- a) Good House-Keeping practices are to be followed and the work places kept clean and orderly. Rejects & scraps shall be deposited in proper waste containers / place as the case may be.

At no time shall any materials or equipment be placed so as to block the aisles & emergency exits from work place.

**XXX) Machinery Guarding:**

Machinery, tools and equipments must not be operated without guards.

**XXXII) Fire Protection:**

- a) Fire hydrants, extinguishers, hose racks and other emergency equipment shall not be covered or blocked and fire equipment lines must always be kept clear.
- b) All fire incidents must be reported to the Engineer-in-charge / Fire Officer / Safety Officer regardless of duration or extent and meticulously investigated.

**XXXIII) Temporary Building:**

Temporary building and material storage areas shall only be allowed on written approval of the Engineer-in-charge. They shall not be set up under power lines or over pipe ways.

**XXXIV) Clearance Procedure:**

Contractor must utilize the plant safety clearance procedure for performing work on process equipment, machines, and electrical equipment, as close supervisory coordination and control are needed on these jobs.

**XXXV) Plant Utilities:**

Plant air, water, gas, electricity, fuel etc are not to be used by the Contractor unless the source of supply has been designated and authorized by Engineer-in-charge.

**9.13 MINIMUM QUALITY OF PERSONAL PROTECTIVE EQUIPMENT:**

Standard of personal protective equipments to be provided by the Contractors to their employees are indicated here below.

**NAME OF THE ITEMS WITH SPECIFICATION**

- 1. Industrial safety helmet conforming IS:2925
- 2. Safety shoes conforming IS:9473-1993

3. Dust mask conforming IS:9473-1983
4. ~~Safety belt conforming IS:3521-1983~~ Full body Harness with fall arrest tested to 22KN and above.
5. Safety glasses for dust protection  
Lightweight safety glasses with side shield to protect against wind & ultraviolet ray with adjustable side arms for personalized fit.
- 6.(i) Ear muff conforming IS:6229  
(ii) Ear plug or Ear seal  
Unique closed cell polyester from smooth tapered surface similar to ear canal, swells slowly to fit individual Ear canal.  
  
(Any one item out of three types of ear protection device should be issued)
7. Flame-Water-Oil-Acids & alkali resistant work wear (made of 100% cotton fabric)
8. Safety gloves of Kevlar or equivalent (high temp. resistance)
9. Face shield (conforming IS:8521 part I type-I)
10. Electrical hand gloves 440v & 33 KV conforming IS:4770
11. Hand gloves for chemical laboratory made from pure latex Acid and Alkali proof
12. Hand gloves for concentrated chemicals made from superior PVC inside cotton reinforce for better grip
13. Split chrome leather hand gloves for handling rough object.
14. Canvas hand gloves for handling smooth object & doing light work with it.
15. Flip up goggles with stationery frame fitted with ophthalmic grade zero power toughened lens and fitting frame. Blue lens for furnace. Green shade No.4 for gas cutting, dark green No.11 for glasses for ARC welding whenever is required.
16. Panoramic type safety goggles for acid & alkali whenever is required. Contractor shall ensure proper use of personal protective equipment by their workmen and supervisor on duty.

Before issue of the above PPEs depending on the need of the area of work the sample of the same must be provided to Owner's Safety Officer for inspection & approval.

The Contractor shall be issued entry pass for their employees after due verification of the quality of the standard PPE's and imparting necessary training well in advance (i.e. before 7 days of commencement of work) by Engineer-in-charge / Safety Officer.

- a) None of the Contractor's employees shall be allowed inside the plant premises without valid gate pass, safety shoes, helmet (hard hat) & safety glasses.
- b) Contractor shall ensure that all his employees use proper PPE's inside the plant premises as per the work & site requirement.
- c) During the course of execution of the work the Contractor must ensure use of appropriate tested tools by their workmen. Safe working practice must strictly be followed, e.g. use of proper plug & socket for electrical connections, right size & standard spanner, right capacity and tested lifting & pulling equipment etc.
- d) The Contractor must ensure tidiness of the work place during & after completion of the work.
- e) In case of any doubt relating to safety guidelines, the Contractor should seek advice of he Engineer-in-charge / Safety Officer immediately for clarification.

ANY DEFICNENCY IN SAFETY ASPECTS SHALL BE VIEWED SERIOUSLY BY THE OWNER. THE CONTRACTOR WILL BE PENALISED UP TO THE EXTENT OF Rs.10,000/- (RUPEES TEN

THOUSAND ONLY) PER EACH LAPSE AS DETERMINED BY THE ENGINEER-IN-CHARGE. OWNER RESERVES THE RIGHT TO TERMINATE THE CONTRACT AND DEBAR THE CONTRACTOR TO PARTICIPATE ANY FUTURE BIDDING IN CASE OF CONTINUED FLOUTING OF THE SAFETY NORMS PRESCRIBED BY THE OWNER.

**9.14 CARE IN HANDLING INFLAMMABLE GAS:**

The Contractor shall ensure all precautionary measures and exercise utmost care in handling the inflammable gas cylinder / inflammable liquids / paints etc as required under the law and/or as advised by the Owner's Fire Officer.

**9.15 TEMPORARY COMBUSTIBLE STRUCTURE:**

Temporary combustible structures shall not be built near or around work site.

**9.16 PRECAUTION AGAINST FIRE:**

The Contractor shall ensure availability of appropriate fire Extinguishers / Fire Bunkers and drums / fire buckets at work site as recommended by Engineer-in-charge.

**9.17 EXPLOSIVE:**

Explosive shall not be stored or used in the works or at site by the Contractor without the permission of the Engineer-in-charge in writing. The storage & use are also restricted to the extent & in the manner to which such permission is given. When explosives are required for the works they shall be stored in a special magazine to be provided at the cost of the Contractor in accordance with the Explosive Rules. The Contractor shall obtain necessary license for the storage and use of explosives and all operations in which or for which explosives are employed shall be at sole risk and responsibility of the Contractor and the Contractor shall indemnify the Owner against any loss or damage resulting directly or indirectly there from.

**9.18 CONTRACTOR'S LIABILITY:**

9.18.1 *Safety code:* The Contractor shall at his own expense arrange for the safety provisions as required by the Engineer-in-charge in respect of all labour directly employed for performance of the works and shall provide all facilities in connection herewith. In case the Contractor fails to make arrangements and provides necessary facilities as aforesaid, the Engineer-in-charge shall be entitled to do so and recover double the cost thereof from the Contractor.

9.18.2 Failure to comply with safety code or the provision relating to and report on accidents and to grant of maternity benefits to female workers or submission of materially incorrect statement shall make the Contractor liable to pay Liquidated damages an amount not exceeding Rs.500/- for each default. The decision of the Engineer-in-charge in such matters based on the reports from the Inspecting Officer or from representatives of Engineer-in-charge shall be final and binding and deductions for recovery of such liquidated damages may be made from any amount payable to the Contractor.

**9.19 PRESERVATION OF PEACE:**

The Contractor shall take requisite precautions and use his best endeavor to prevent any riotous or unlawful behavior by or amongst his workmen and other employed on the works and for the preservation of peace and protection of the inhabitants and security of property in the neighborhood of the work. In the event of the Owner requiring the maintenance of a special police force at or in the vicinity of the site during the tenure of works, the expenses thereof shall be borne by the Contractor and if paid by the Owner shall be recoverable from

the Contractor.

**9.20 OUTBREAK OF INFECTIOUS DISEASES:**

The Contractor shall remove from his camp such labour and their families who refuse protective inoculation and vaccination when required to do so by the Engineer-in-charge. Should Cholera, Plague or other infectious diseases break out, the Contractor shall burn the huts, bedding, clothes and other belongings of or used by the infected parties and promptly erect new huts on healthy site as required by the Engineer-in-charge failing which within the time specified in the Engineer's requisition, the said work may be done by the Owner and the cost thereof recovered from the Contractor.

**9.21 USE OF INTOXICANTS:**

The sale of dent spirits or other intoxicating beverages upon the work in any of the buildings, encampments or tenements owned, occupied by or within the control of the Contractor or any of his employee is forbidden and the Contractor shall exercise his influence and authority to the utmost extent to secure strict compliance with this condition.

In addition to the above, the Contractor shall abide by all provisions of Owner's Safety Code framed from time to time.

**End of Section-IX**

## SECTION-X

### **10.0 PENALTY:**

#### **10.1 FOR NON-COMMENCEMENT OF WORK ON DUE DATE:**

The execution of work shall commence from 15<sup>th</sup> day after the date on which the Owner issues written orders to commence the work. If the Contractor commits default in commencing the execution of work as aforesaid, Owner shall without prejudice to any other right or remedy be at liberty to forfeit the earnest money absolutely. In addition, Owner reserves the right to terminate the Contract without any further reference to the Contractor.

#### **10.2 FOR NON-PERFORMANCE:**

In case the performance is discontinued by the Contractor without any cause attributable to Owner, the Contract can be terminated with three days notice at the discretion of Engineer-in-charge and the security & all other dues of the Contractor shall be forfeited. This shall be in addition to other penalties.

#### **10.3 FOR UNSATISFACTORY PERFORMANCE:**

If the performance does not commensurate either to the standard of work as per BI Standard/standard specified by the Owner or the progress is not as per time schedule, the Contract shall be terminated with 30 days notice and security & other dues of the Contractor shall be forfeited.

#### **10.4 FOR NON-PERFORMANCE DUE TO LABOUR STRIKE:**

In case of labour strike, the Contractor shall continue the work or keep the work continued by alternate arrangement failing which Owner reserves all rights to get the work done otherwise at the risk and cost of the contractor. Also Owner reserves the right to terminate the Contract and impose penalty as in Clause 10.2

#### **10.5 FOR NON-PAYMENT OF WAGES WITHIN SPECIFIED PERIOD:**

For non-payment of wages to his labours within the specified period penalty shall be imposed on the Contractor as per clause No.8.1 (x)

#### **10.6 FOR NON-COMPLIANCE OF OTHER STATUTORY OBLIGATIONS:**

In case of non-compliance of statutory provision within stipulated period, the Contract is liable for termination at the discretion of Engineer-in-charge.

#### **10.7 FOR NON-ADHERENCE TO SAFETY NORMS:**

Penalty shall be imposed on the Contractor as per Clause No.9.13 for non-adherence to safety norms.

10.8 If generation loss contributes to the fault of Contractor, penalty to the tune of loss on account of disruption of generation or dues of Contractor including security, whichever is less shall be imposed. The Contractor shall also be debarred from participation in any future bidding for at least 3 years thereafter.

If Contractor disputes to the decision of Engineer-in-charge regarding his fault, the case shall be referred to Contract Review Committee. In such case the Contractor or his authorized representative shall be a member of the CRC for investigation and report. This joint report shall be final and binding on both parties.

10.9 Jobs asked by Engineer-in-charge subject to availability of related materials shall be attended with immediate effect. However, if the Contractor fails to do the work within reasonable hours or maximum within 48 hours as the case may be, the job may be done by engaging other agency at the cost & risk of the Contractor. In such an event, Owner may terminate the Contract & debar the party from future work for two years.

#### **10.10 PENALTY FOR NON-RETURN OF EXCESS MATERIALS ISSUED BY THE OWNER.**

The Contractor shall return all surplus materials, scraps, tools & plant if issued for the work to the warehouse in proper manner and obtain receipt to this effect before issue of Completion Certificate by the Engineer-in-charge. If the same is not complied, the Contractor shall be

liable for cost of the same and 20% additional charge over & above the value as per warehouse records and shall be recovered from Contractor's bills.

**10.11 PENALTY FOR KEEPING IDLE MACHINERIES, EQUIPMENTS, T & P etc. HIRED BY OWNER:**

In case of machinery, tools & plant and equipments arranged on hire by the Owner and provided to the Contractor for work, idle charges beyond reasonable period for such work shall be the liability of the Contractor.

**10.12 LIQUIDATED DAMAGE (LD):**

L.D. shall be imposed on Contractor as per clause No.6.9 for delay in completion of work.

10.13 In case of failure on part of Contractor to provide consumables or any other material under their scope & the work is affected on account of this shortfall, Owner reserves the right to arrange the same at the cost & risk of the Contractor. The amount so incurred by Owner with 25% additional charges shall be recovered from the Contractor.

10.14 For failure on part of the Contractor to meet the liability under W.C. Act, P.F. Act etc., penalty as per Clause 8.1 (viii) & 8.2.3 shall be imposed.

Notwithstanding any clause elsewhere in General Conditions of Contract, all the penalty on Contractor shall be deducted from Contractor's: -

1. Running Bill
2. Security deposit
3. Any other dues of Contractor

Or

In case the amount exceeds the dues of the Contractor in concerned Contract, the same shall be recovered from dues of other contract with Owner;

Or

If recovery shall not be possible from any of the aforesaid manner, the same shall be recovered as debt liability.

End of Section-X

## SECTION-XI

### 11.0 Arbitration:

All disputes or difference in respect of which the decision is not final and conclusive shall, on the initiative of either party, be referred to the adjudication of a sole arbitrator, within thirty days of receipt of notice from the contractor of his intention to refer the disputes to arbitration or by Engineer-in-Charge, the MD or MD-in-charge of OPGC shall finalize a panel of three arbitrators and intimate the same to the contractor. The contractor shall within fifteen days of the receipt of this list select and confirm his acceptance to the appointment one from the panel as arbitrator. If the contractor fails to communicate his selection of the name within the stipulated period, the MD or MD-in-charge of OPGC shall without delay select one from the panel and appoint him as the sole arbitrator. If the MD or MD-in-charge of OPGC fails to send such a panel within thirty days, as stipulated, the contractor shall send a similar panel to the MD or MD-in-charge of OPGC within fifteen days. The MD or MD-in-charge of OPGC shall then select one from the panel and appoint him as the sole arbitrator within fifteen days. If the MD or MD-in-charge of OPGC fails to do so, the contractor shall communicate to the MD or MD-in-charge of OPGC the name of one from the panel who shall then be the sole arbitrator. The appointment of sole arbitrator so made shall be final and conclusive.

If the Arbitrator so appointed is unable or unwilling to act or resigns his appointment or vacates his office due to any reasons whatsoever, sole Arbitrators shall be appointed as aforesaid by the MD or MD-in-charge, OPGC. The work under the contractor, shall, however continue during the arbitration proceedings.

The Arbitrator shall be deemed to have entered on the reference, the date he issues notices to both the parties fixing the date of the first hearing.

The Arbitrator may, from time to time, with the consent of the parties, enlarge time for making and publishing the award.

The Arbitrator shall give a separate award in respect of each dispute or difference and shall give a reasoned and speaking award/awards.

The venue of arbitration shall at Bhubaneswar only and jurisdiction for any proceedings arising out of or concerning or connected with such arbitration shall be of appropriate court at Bhubaneswar under the jurisdiction of Odisha High Court.

The fees, if any, of the arbitrator shall, if required to be paid before the award is made and published, be paid at half by each of the parties. The costs of the reference and the award including the fees, if any, of the arbitrator shall be in the discretion of the arbitrator who may direct to and by whom and in what manner. Such costs or any part thereof shall be paid and may fix and settle the amount of costs to be so paid.

The award of the arbitrator shall be final and binding on both the parties.

Subject to aforesaid, the provisions of the Arbitration and Conciliation Act, 1996 or any statutory modification or re-enactment thereof and the rules made there under, and for the time being in force, shall apply to the arbitration proceeding under this clause.

Neither party is entitled to bring a claim to arbitration if the request for appointment of arbitrator has not been made within thirty days after expiration of warranty / guaranty period.

**11.1 JURISDICTION / GOVERNING LAWS:**

**a) Jurisdiction**

For all disputes, appropriate court at Bhubaneswar under the jurisdiction of Odisha High Court alone shall have exclusive jurisdiction in all matters arising under this contract.

**b) Governing Laws**

The Contract shall be governed by and constructed according to the laws in force in INDIA.

**End of Section-XI**

**End of GCC Volume-II**

SCHEDULE 'A'

REFERENCE TO GENERAL CONDITIONS OF CONTRACT

|      |   |                          |
|------|---|--------------------------|
| 2.1  | Accepting Authority   | Authority who floats NIT |
| 2.19 | Market Rate- percentage addition to Cover overheads and profit        | 10 per cent              |
| 1.14 | Earnest money   | <b>As per NIT</b>        |
| 4.9  | Security Deposit shall be calculated as under:                        |                          |
|      | (i) Contract value up to Rs.1 crore                                   | 10% of contract value    |
|      | (ii) Contract Value more than Rs.1 crore but not exceeding Rs.5 crore | 7.5% of contract value   |
|      | (iii) Contract value more than Rs. 5 crore                            | 5% of contract value     |

Schedule of Rates applicable

|          |  |   |
|----------|--|---|
|          |  | OPWD  |
| 3.25     | Time allowed for execution of works or time schedule.  | <b>As per SCC</b>   |
|          | Authority competent to decide if “any other cause” of delay is beyond Contractor’s control   | OPGC  |
| 8.1(vii) | Duration of return of number and description by Fortnightly trades of workmen employed on works to be submitted to Engineer-in-Charge. |   |
|          | Authority competent to reduce compensation amount.   | OPGC  |
| 5.11     | Defects Liability Periods  | <b>As per SCC</b>   |
| 5.12     | Training of apprentices  | Maximum number to be engaged as per the Apprentice Act.1961.  |
|          | Category   |   |
|          | (a)  |   |
|          | (b)  |   |
|          | (c)  |   |
|          | etc.   |   |
| 6.3.1    | Interim bills/running bill   | Monthly in case of maint. Contract & after achieving Milestone as agreed in Schedule of work in const-Ruction contract. |
| 11.1     | Authority for appointing arbitrator  | OPGC  |

**SCHEDULE 'B'**

**MATERIAL FOR ISSUE TO THE CONTRACTOR**

| Sl.No. | Particulars  | Rate at which material will be issued | Qnty. | Place of issue | Max. allowable %                         |    |
|--------|--|---------------------------------------|-------|----------------|--|----|
| 1      | 2  | Unit                                  | Rs.   | 6              | 7  |    |
| 1      | 2  | 3                                     | 4     | 5              | 6  | 7  |
| 1      | Cement<br>if issued                                      | MT                                    |       |                | ITPS warehouse<br>or nearest<br>Railhead | 3% |
| 2      | Reinforcement Steel<br>a) Mild steel 6 mm<br>& above dia | MT                                    |       |                | ITPS warehouse<br>or nearest<br>Railhead | 5% |
|        | (b) Tor steel rod<br>of all dia                          | MT                                    |       |                | ITPS warehouse<br>or nearest<br>Railhead | 5% |
| 3      | Structural Steel<br>(plates and rolled<br>Sections only) | MT                                    |       |                | ITPS warehouse<br>or nearest<br>Railhead | 5% |
| 4      | All spares   |                                       | NA    |                | -do-                                     | NA |
| 5      | Lubricant  |                                       | NA    |                | -do-                                     | NA |
| 6      | Fuel Oil   |                                       | NA    |                | -do-                                     | NA |
| 7      | Conveyor belt  |                                       | NA    |                | -do-                                     | NA |
| 8      | Railway sleepers   |                                       | NA    |                | -do-                                     | NA |
| 9      | Mill liner   |                                       | NA    |                | -do-                                     | NA |
| 10     | Ball for Ball mills                                      |                                       | NA    |                | -do-                                     | NA |
| 11     | Rails  |                                       | NA    |                | -do-                                     | NA |
| 12     | Point & crossing   |                                       | NA    |                | -do-                                     | NA |
| 13     | Fish plate   |                                       | NA    |                | -do-                                     | NA |
| 14     | Module   |                                       | NA    |                | -do-                                     | NA |
| 15     | Cards  |                                       | NA    |                | -do-                                     | NA |
| 16     | Monitor  |                                       | NA    |                | -do-                                     | NA |
| 17     | Recorder   |                                       | NA    |                | -do-                                     | NA |
| 18     | Indicator  |                                       | NA    |                | -do-                                     | NA |
| 19     | Gauges, pressure temp                                    |                                       | NA    |                | -do-                                     | NA |
| 20     | Switches   |                                       | NA    |                | -do-                                     | NA |

Signature of Issuing Officer.....  
Date.....

Signature of Contractor.....  
Date.....

NAME OF THE BIDDER:

NAME OF THE WORK:

DETAILS OF WORKS AND SERVICES OF SIMILAR NATURE DONE BY THE PARTY DURING THE LAST THREE YEARS

| Sl. No. | Name of Claimant | Description of work | Value of work | Period |    | The work is done directly or through sub contractor | Remarks |
|---------|------------------|---------------------|---------------|--------|----|---|---------|
|         |                  |                     |               | From   | To |   |         |
|         |                  |                     |               |        |    |   |         |

Note: Photocopy of Performance Certificate / Completion Certificate of Owner in Support of the work mentioned above is required to be enclosed.

*SIGNATURE OF THE BIDDER*

NAME OF THE BIDDER:

NAME OF THE WORK:

CONCURRENT COMMITMENTS

| Sl. No. | Full postal address of client & name of Officer-in-charge | Description of the work done | Value of contract | Date of commencement of work | Scheduled/Revised completion period | % completion as on date | Expected date of completion | Remarks |
|---------|---|------------------------------|-------------------|------------------------------|-------------------------------------|-------------------------|-----------------------------|---------|
|         |   |                              |                   |                              |                                     |                         |                             |         |

SIGNATURE OF THE BIDDER:

NAME OF THE BIDDER:

NAME OF WORK:

DETAILS OF EQUIPMENTS, TOOLS & TACKLES

Bidder shall submit herein details of equipments, tools, tackles etc required to perform the work (a) already owned by Bidder and available for use in this contract (b) anticipated to be hired by contractor or (c) anticipated to be purchased by contractor. In case of (b) and (c) commitment of hirer or supplier shall be stated.

| Category | Category-wise Sl.No. | Ownership status (a), (b), (c) | Description, make model & capacity | Quantity | Capacity | Year of manufacture | Location of availability | Remarks |
|----------|----------------------|--------------------------------|------------------------------------|----------|----------|---------------------|--------------------------|---------|
|          |                      |                                |                                    |          |          |                     |                          |         |

Photocopy of correspondence between contractor & hirer and between contractor & supplier shall be furnished.

*SIGNATURE OF BIDDER*

NAME OF THE BIDDER:

NAME OF WORK:

ORGANISATION CHART SHOWING NO. OF QUALIFIED ENGINEERS & SUPERVISORY PERSONNEL ETC. IN THE EMPLOYMENT OF CONTRACTOR & TO BE EMPLOYED.

| Sl.No. | Class of manpower/<br>engineer/supervisor | Details of Personnel to be deployed on this work |                        | No. |
|--------|---|--|------------------------|-----|
|        |   | Available<br>contractor                          | with<br>To be employed |     |
|        |   |  |                        |     |

Note: Names and short resume of their qualification & experience may also be given for key personnel.

The tentative chart of your site organization as above furnished by you shall be subject to variation to suit the construction / maintenance / operation programme requirement and as directed by Owner / Engineer-in-charge.

*SIGNATURE OF BIDDER*

NAME OF THE BIDDER:

NAME OF THE WORK:

INFORMATION ABOUT BIDDER

1. In case of proprietary firm:

- 1.1 Name of the business:
- 1.2 Whether his business is registered with appropriate authority. If yes, name of authority.
- 1.3 Date of commencement of business:
- 1.4 Whether he pays Income Tax over Rs.10,000/- per year

2. In case of partnership:

- 2.1 Name of the partnership with qualification:
- 2.2 Whether the partnership is registered with appropriate authority:
- 2.3 Date of establishment of firm:
- 2.4 How many of the partners of the firm pay Income Tax over Rs.10,000/- a year and if less, what is the amount paid by them. If all of them do not pay Income Tax, who of them is paying Income Tax.
- 2.5 Permanent Account No. under IT Act:

3. In case of Limited liability Company or Company Limited by Guarantee:

- 3.1 Amount of paid up capital:
- 3.2 Name of the Directors:
- 3.3 Date of incorporation with Registrar of Company.
- 3.4 Copies of balance sheet of the Company of the last two years:

Copies of audited profit & loss Account and the balance sheet shall be enclosed in case of individuals, partnership as well as limited companies for the last three years.

Signature of the Bidder

NAME OF THE BIDDER:

NAME OF THE WORK:

LIST OF ENCLOSURES

THE BIDDER IS REQUIRED TO ENCLOSE THE FOLLOWING DOCUMENTS AS PART OF HIS BID.

1. Photocopy of Power of attorney of the signatory of the tender
2. Income Tax / Sales Tax Clearance Certificate /PAN/GST Registration
3. Documents showing annual turnover for similar works or otherwise for the past two years such as annual report, profit and loss account etc.
4. Certificate by Nationalized / Schedule Bank/ Chartered Accountant Firm showing financial capacity.
5. Provident Fund No. & ESI Registration No.
6. Bid Guarantee / E.M.D.
7. Letter of undertaking
8. Permanent Account Number of Income Tax

SIGNATURE OF BIDDER

NAME OF THE BIDDER:

NAME OF THE WORK:

EXCEPTIONS AND DEVIATIONS

Bidder may stipulate here exceptions and deviations to the tender conditions, if considered unavoidable.

| Sl.No. | Page No. of tender document | Clause/Sub Clause of tender document | Subject | Deviation |
|--------|-----------------------------|--------------------------------------|---------|-----------|
|        |                             |                                      |         |           |

SIGNATURE OF BIDDER

NAME OF BIDDER:

NAME OF WORK:

DETAILS OF PROPOSED ORGANISATION

The bidder shall submit herein details of Head Office and site organization proposal to be developed for execution of the work. Bidder shall also furnish the bio-data of the site-in-charge and key personnel to be deployed in the format provided in Annexure-IV.

Bidder agrees to augment the list in Annexure-IV with additional number/categories if required and if directed by Engineer-in-charge for smooth execution of work taken by the Contractor.

SIGNATURE OF BIDDER

LETTER OF AUTHORIZATION

(To be submitted on a non-judicial stamp paper of Rs.10 (Rupees ten) only)

Mr. / Mrs. \_\_\_\_\_ residing in  
\_\_\_\_\_ and presently holding the position  
\_\_\_\_\_ of the \_\_\_\_\_  
\_\_\_\_\_ firm / Group / Individual, is duly authorized by the Firm / Group  
/ Individual to sign and furnish all such information as desired by the OPGCL in this document in respect  
of the work \_\_\_\_\_  
\_\_\_\_\_

Signature:

Date:

(Secretary / General partner / Individual / Contractor / Applicant)

SEAL

WITNESS:

- 1.
- 2.

## SUPPORTING / ATTACHED DOCUMENT LIST

| Annexure No. | Supporting document/ Additional Sheet | Document No. |
|--------------|---------------------------------------|--------------|
| I            |                                       |              |
| II           |                                       |              |
| III          |                                       |              |
| IV           |                                       |              |
| V            |                                       |              |
| VI           |                                       |              |
| VII          |                                       |              |
| VIII         |                                       |              |
| IX           |                                       |              |
| X            |                                       |              |
| XI           |                                       |              |
| XII          |                                       |              |
| XIII         |                                       |              |
| XIV          |                                       |              |
| XV           |                                       |              |
| XVI          |                                       |              |
| XVII         |                                       |              |
| XVIII        |                                       |              |

NAME OF THE BIDDER:

NAME OF THE WORK:

ANNUAL TURNOVER STATEMENT

The bidder shall indicate herein his annual turnover during preceding 3 years based on the audited balance sheet / profit & loss account statement.

| FINANCIAL YEAR            | ANNUAL TURNOVER (Rs.) | NET WORTH (Rs.) |
|---------------------------|-----------------------|-----------------|
| Previous to previous year |                       |                 |
| Previous year             |                       |                 |
| Present year              |                       |                 |

- NOTE: 1. Copies of audited balance sheets with profit and loss account of 3 years shall be submitted along with the Technical bid in support of above entries.
2. Bidder shall work out Net worth on the following basis:
- Net worth: Reserve + Capital – Accumulated loss.

SIGNATURE OF BIDDER

**REGISTER OF WORKMEN**

- (i) Name and address of Contractor .....
- (ii) Name and address of establishment in/under which contract is carried on.....
- (iii) Nature and location of work.....
- (iv) Name & address of Principal Employer .....

| Sl. No | Name & surname of | Age & Sex | Father' s/<br>Husband' s | Nature of employments /Designation | Permanent home address of workman (Village, & | Local address | Date of commencement of | Date of termination of employment | Signature or thumb impression of | Reason for termination | Remarks |
|--------|-------------------|-----------|--------------------------|------------------------------------|---|---------------|-------------------------|-----------------------------------|----------------------------------|------------------------|---------|
| 1      | 2                 | 3         | 4                        | 5                                  | 6   | 7             | 8                       | 9                                 | 10                               | 11                     | 12      |
|        |                   |           |                          |                                    |   |               |                         |                                   |                                  |                        |         |

## EMPLOYMENT CARD

(a) Name and address of Contractor \_\_\_\_\_

(b) Name and address of establishment in/ under which contract is carried on: \_

(c) Nature and location of work:

(d) Name and address of Principal Employer:

| Name of the workman | Sl. No. in the register of workman employed | Nature of employment / designation | Wage rate (with particulars of unit, in case of piece work) | Wages period | Periods of employment | Remarks | Signature of contractor |
|---------------------|---|------------------------------------|---|--------------|-----------------------|---------|-------------------------|
| 1                   | 2   | 3                                  | 4   | 5            | 6                     | 7       | 8                       |

REGISTER OF WAGES-CUM-MUSTER ROLL

ANNEXURE-XIV

- (i) Name and address of the contractor .....
- (ii) Name and address of establishment in/under which contract is carried on.....
- (iii) Nature and location of work.....
- (iv) Name and address of Principal employer.....
- (v) Wage period..... from..... to.....

|    |   |
|----|---|
| 1  | Sl.No.  |
| 2  | Serial number in Register of workmen employed by        |
| 3  | Name of employees                                       |
| 4  | Designation / Nature of work                            |
| 5  | <u>Daily attendance / No. of units worked</u>           |
| 6  | Total attendance / units of work done                   |
| 7  | Daily rate of wages / piece rate                        |
| 8  | Basic wages   |
| 9  | D.A.  |
| 10 | Overtime  |
| 11 | Other cash payments (nature of payment to be indicated) |
| 12 | Total deduction   |
| 13 | Net amount paid   |
| 14 | Time & date of payment                                  |
| 15 | Place of payment  |
| 16 | Signature or thumb impression of workmen                |
| 17 | Initials of contractor or his authorized representative |
| 18 | Initials of authorized or Principal employer            |
| 19 | Remarks   |

## REGISTER OF FINES

(b) Name and address of Contractor \_\_\_\_\_

(b) Name and address of establishment in/ under which contract is carried on: \_\_\_\_\_

(c) Nature and location of work:

(d) Name and address of Principal Employer:

| Sl.No. | Name workman / woman | Father' s / husband' s name | Designation | Act / omission for which fine imposed | Date of offence | Whether employer showed cause against fine | Name of person in whose presence employee' s explanation was heard (in case of contractor) | Rate of wages | Date of wages | Amount of fine imposed | Date on which fine realised | Remarks |
|--------|----------------------|-----------------------------|-------------|---------------------------------------|-----------------|--|--|---------------|---------------|------------------------|-----------------------------|---------|
| 1      | 2                    | 3                           | 4           | 5                                     | 6               | 7  | 8  | 9             | 10            | 11                     | 12                          | 13      |

## REGISTER OF DEDUCTIONS FOR DAMAGES OR LOSS

(c) Name and address of Contractor\_\_\_\_\_

(b) Name and address of establishment in/ under which contract is carried on: \_

(c) Nature and location of work:

(d) Name and address of Principal Employer:

| Sl. No. | Name of workman | Father' s/ husband' s | Designation | Particulars of damage / loss | Date of damage | Whether worker showed cause against deduction | Name of person in whose presence employee' s | Amount of deduction imposed | Number of instrument | Date of recovery            |                  | Remarks |
|---------|-----------------|-----------------------|-------------|------------------------------|----------------|---|--|-----------------------------|----------------------|-----------------------------|------------------|---------|
|         |                 |                       |             |                              |                |   |  |                             |                      | 1 <sup>st</sup> installment | Last installment |         |
| 1       | 2               | 3                     | 4           | 5                            | 6              | 7   | 8  | 9                           | 10                   | 11                          | 12               | 13      |



PROFORMA BANK GUARANTEE IN LIEU OF DD FOR EARNEST MONEY  
(on Non Judicial stamp paper of Appropriate value)

(Applicable to Bid value more than Rs.25 lakh only)

Ref:

Date:

Bank Guarantee No.

To

Odisha Power Generation Corporation Ltd.,  
1b Thermal Power Station,  
At/Po- Banharpali, Dist-  
Jharsuguda-768234.

Dear Sir,

In consideration of Odisha Power Generation Corporation having its Registered office at 7<sup>th</sup>-Floor, Module – A, Fortune Towers, Chandrasekharpur, Bhubaneswar-751 023 (hereinafter called the "Owner" which expression shall unless repugnant to the subject or context include its successors and assigns) having issued Tender Specification Against NIT No \_\_\_\_\_ dt. \_\_\_\_\_ to M/s \_\_\_\_\_ having its Registered / Head office at

\_\_\_\_\_ (hereinafter called the Bidder) who wishes to participate in the said tender for and you, as a special favour, have agreed to accept an irrevocable and unconditional Bank Bid Guarantee for an amount of Rs. \_\_\_\_\_ valid up to \_\_\_\_\_. On behalf of the Bidder, as a condition for participation in the said tender.

We, the \_\_\_\_\_ Bank incorporated under \_\_\_\_\_ law and having one of our branches at \_\_\_\_\_ and having our Registered office/Head office at

\_\_\_\_\_ do here by unconditionally and irrevocably guarantee and under take to pay to the "Owner" immediately on demand without any demur reservation, protest, contest and recourse to the extent of the said sum of Rs. \_\_\_\_\_ (Rupees \_\_\_\_\_ only). Any such

claim/demand made by the said "Owner" on us shall be conclusive and binding on us irrespective of any dispute or differences raised by the Bidder.

This guarantee shall be irrevocable and shall remain valid upto \_\_\_\_\_. If any further extension of this guarantee is required, the same shall be extended to such required period on receiving instructions from M/s \_\_\_\_\_ on whose behalf this guarantee is issued.

We, the said Bank lastly undertake not to revoke this guarantee during its currency except with the previous consent of the owner in writing and agree that any change in the constitution of the said tenderer or the said Bank shall not discharge our liability. In witness where of the Bank, through its authorised officer, has set its hand and stamp on this \_\_\_\_\_ day of \_\_\_\_\_ 20\_\_\_\_\_

Witness:

(Signature)

---

(Signature)

---

Name

\_\_\_\_\_   
 Official Address

Name

(Designation with Bank stamp)

Attorney as per Power of Attorney

No. \_\_\_\_\_

Date \_\_\_\_\_

FORM OF BANK GUARANTEE IN LIEU OF SECURITY DEPOSIT

(On Non-Judicial Stamp Paper)

(Applicable to Bid of value more than Rs.25 lakh)

To

Odisha Power Generation Corporation Ltd.,  
Ib Thermal Power Station, At/Po-  
Banharpali,  
Dist-Jharsuguda-768 234.

In consideration of the Odisha Power Generation Corporation Ltd. (Ib Thermal Power Station) having registered office at 7<sup>th</sup> Floor, Module – A, Fortune Towers, Chandrasekharpur, Bhubaneswar-751 023 (hereinafter called the “Owner / OPGC” which expression shall unless repugnant to the subject or context include its administrators successors and assigns) having agreed to the price, terms and conditions of Tender and Letter of Intent bearing no. \_\_\_\_\_ dated \_\_\_\_\_ issued which has been unequivocally accepted by the Contractor M/s \_\_\_\_\_ for the work of \_\_\_\_\_ (hereinafter called the said contract) to accept a performance Guarantee as herein provided for Rs. \_\_\_\_\_ (Rupees \_\_\_\_\_ only ) from a Nationalized bank in lieu of the security deposit to be made by the contractor or in lieu of the deduction to be made from the contractor’s bills, for the due fulfillment of the terms and conditions contained in the said contract by the said contractor, We the \_\_\_\_\_ Bank (hereinafter referred to as “the said Bank” and having our registered office at \_\_\_\_\_ do hereby undertake and agree to indemnify and keep indemnified OPGC from time to time to the extent of Rs. \_\_\_\_\_ (Rupees \_\_\_\_\_ only) against any loss or damage, costs, charges and expenses caused to or suffered by or that may be caused to or suffered by OPGC by reason of any breach or breaches by the said Contractor of any of the terms and conditions contained in the said contract and to unconditionally pay the amount claimed by OPGC on demand and without demur to the extent aforesaid.

2. We \_\_\_\_\_ Bank, further agree that OPGC shall be the sole judge of and as to whether the said Contractor has committed any breach or breaches of any of the terms and conditions of the said Contract and the extent of loss, damage, costs, charges and expenses caused to or suffered by or that may be caused to or suffered by OPGC on account thereof and the decision of OPGC that the said contractor has Committed such breach or breaches and as to the amount or amount of loss, damage, costs charges and expenses caused to or suffered by or that may be caused to or suffered by OPGC from time to time shall be final and binding on us.

3. We the said Bank further agree that the Guarantee herein contained shall remain in full force and effect during the period that would be taken for the performance of the said Contract and till all the dues of OPGC under the said Contract or by virtue of any of the terms and conditions governing the said Contract have been fully and properly carried out by the said contractor and accordingly discharges this Guarantee, subject, however, that OPGC shall have no claim under the Guarantee after 90 (Ninety) days from the date of expiry of the Defects Liability period as provided in the said Contract i.e. \_\_\_\_\_ (Date) or from the date of cancellation of the said contract, as the case may be, unless a notice of the claim under this Guarantee has been served on the Bank before the expiry of the said period in which case the same shall be enforceable against the Bank notwithstanding the fact, that the same is enforced after the expiry of the said period.

4. OPGC shall have the full liberty without affecting in any way the liability of the Bank under this Guarantee or indemnity, from time to time to vary any of the terms and conditions of the said Contract

or to extend time of performance by the said Contractor or to postpone for any time and from time to time any of the powers exercisable by it against the said Contractor and either to enforce or forbear from enforcing any of the terms and conditions governing the said Contract and either securities available to OPGC and the said Bank shall not be released from its liability under these presents by any exercise by OPGC or of the liberty with reference to the matters aforesaid or by reason of time being given to the said Contractor or any other forbearance, act or omission on the part of OPGC or any indulgence by OPGC to the said Contractor or any other matter or thing whatsoever which under the law relating to sureties would but for this provision have effect of so releasing the Bank from its such liability

5. It shall not be necessary for OPGC to proceed against the Contractor before proceeding against the Bank and the Guarantee herein contained shall be enforceable against the Bank notwithstanding any security, which OPGC may have retained or obtained from the Contractor shall at the time when proceedings are taken against the Bank hereunder be outstanding or unrealized.

6. We, the said Bank, lastly undertake not to revoke this Guarantee during its currency except with the prior consent of OPGC in writing and agree that any change in the Constitution of the said Contractor or the said Bank shall not discharge our liability hereunder. If any further extension of this Guarantee is required the same shall be extended to such required periods on receiving instructions from M/s \_\_\_on whose behalf this guarantee is issued.

In presence of  
WITNESS

- 1.
- 2.

For and on behalf of (Bank)

Signature\_\_\_\_\_

Name & Designation\_\_\_\_\_

Authorisation No.\_\_\_\_\_

Date and Place \_\_\_\_\_

Bank's Seal\_\_\_\_\_

NOTES:

FOR PROPRIETARY CONCERNS:

Shri \_\_\_\_\_ S/o \_\_\_\_\_ resident of \_\_\_\_\_ carrying on business under the name and style of \_\_\_\_\_ at \_\_\_\_\_ (hereinafter called " the said Contractor" which expression shall unless the context requires otherwise include his heirs, executors, administrators and legal representatives).

FOR PARTNERSHIP CONCERNS

M/s \_\_\_\_\_ a partnership firm with its office \_\_\_\_\_ (hereinafter called " the said Contractor" which expression shall unless the context requires otherwise include their heirs, executors, administrators and legal representatives); the names of their partners being (I) Shri \_\_\_\_\_ S/o \_\_\_\_\_ (II) Shri \_\_\_\_\_ S/o \_\_\_\_\_ etc.

FOR COMPANIES

M/s \_\_\_\_\_ a company registered under the Companies Act, 1956 and having its registered office in the state of \_\_\_\_\_ (hereinafter called "the said Contractor" which expression shall unless the context requires otherwise include its administrators, successors and assigns).

PERFORMANCE BANK GUARANTEE FOR LUMPSUM ADVANCE  
(On Non-Judicial Stamp Paper of Appropriate Value)

To  
Odisha Power Generation Corporation Ltd.,  
Ib Thermal Power Station, At/Po-  
Banharpali,  
Dist-Jharsuguda-768 234.

In consideration of the Odisha Power Generation Corporation Ltd. (Ib Thermal Power Station) having registered office at 7<sup>th</sup> Floor, Module – A, Fortune Towers, Chandrasekharpur, Bhubaneswar-751 023 (hereinafter called the “Owner” which expression shall unless repugnant to the subject or context include its successors and assigns) having agreed under the terms and conditions of the Letter of Intent bearing no. \_\_\_\_\_ dated \_\_\_\_\_ issued by the Owner which has been unequivocally accepted by \_\_\_\_\_ in connection with the work of

\_\_\_\_\_ Specification No... \_\_\_\_\_ (Hereinafter called the said contract) to make at the request of the Contractor a lump sum advance of Rs. \_\_\_\_\_ (Rupees \_\_\_\_\_ only) for utilizing it for the purpose of the Contract on his furnishing a guarantee acceptable to the Owner. We, \_\_\_\_\_ Bank incorporated under \_\_\_\_\_ and having one of our branches at \_\_\_\_\_ (hereinafter referred to as “the said Bank” do

hereby guarantee the due recovery by the Owner of the said advance with interest thereon as provided according to the terms and conditions of the Contract. If the said Contract fails to utilise the said advance for the purpose of the contract and / or the said advance together with interest thereon as aforesaid is not fully recovered by the Owner, we, \_\_\_\_\_ Bank here-by unconditionally and irrevocably undertake to pay to the owner on demand and without demur to the extent of the said sum of Rs. \_\_\_\_\_/- (Rupees \_\_\_\_\_) only any claim made by the Owner on us for the loss or damage caused to or suffered by the owner by reason of the owner not being able to recover in full the said sum of Rs. \_\_\_\_\_/- (Rupees \_\_\_\_\_) only with interest as aforesaid.

2. We, \_\_\_\_\_ Bank further agree that the Owner shall be the sole judge of and as to whether the said Contractor has not utilized the said advance or any part thereof for the purpose of the Contract and the extent of loss or damage caused to or suffered by the Owner on account of the said contractor as to the amount or amounts of loss or damage caused to or suffered by the Owner shall be final and binding on us.
3. We, the said Bank, further agree that the Guarantee herein contained shall remain in full force and effect during the period that would be taken for the performance of the said Contract and till the said advance with interest has been fully recovered and its claim satisfied or discharged and till Owner certifies that the said advance with interest has been fully recovered from the said Contractor, and accordingly shall have no claim under this Guarantee after 30 (thirty) days from the date of satisfactory completion of the said contract ( as per the mutually agreed work schedule ) i.e. up to and inclusive of (date) unless a notice of the claim under this Guarantee has been served on the bank before the expiry of the said period i.e. \_\_\_\_\_ (date) in which case the same shall be enforceable against the Bank notwithstanding the fact that the same is enforced after the expiry of the said period.

4. The owner shall have the full liberty without effecting in any way the liability of the Bank under this Guarantee of Indemnity, from time to time vary any of the terms and conditions of the said Contract or the advance or to extend time of performance by the said 'Contractor or to postpone for any time and from time to time any of the powers exercised by it against the said contractor and either to enforce or forbear from enforcing any of the terms and conditions governing the said Contract or the advance available to the owner and the said Bank shall not be released from its liability under these presents by any exercise by the Owner of the liberty with reference to the matters aforesaid or by reasons of time being given to the said contractor or any other forbearance act or omission on the part of the owner or any indulgence by the owner to the said Contractor on any other matter or thing whatsoever which under the law relating to sureties would, but for this provision, have the effect of so releasing the Bank from its such liability.
5. It shall not be necessary for the Owner to proceed against the Contractor before proceeding against the Bank and the Guarantee here in contained shall be enforceable against the Bank not with standing any security, which the Owner may have retained or obtained from the contractor shall at the time when proceedings are taken the Bank hereunder be outstanding or unrealized.
6. We, the said Bank lastly undertake not to revoke this Guarantee during its currency except with the previous consent of the Owner in writing and agree that any change in the Constitution of the said contractor or the said Bank shall not discharge our liability hereunder.

If any further extension of this Guarantee is required the same shall be extended to such required periods on receiving instructions from M/s \_\_\_\_\_ on whose behalf this Guarantee is issued.

Notwithstanding anything contained herein before our liability under this Guarantee is restricted to Rs. \_\_\_\_\_/- (Rupees \_\_\_\_\_ only) together with interest. Our undertaking shall commence from the date of execution and shall remain in force up to \_\_\_\_\_

Dated this \_\_\_\_\_ day of \_\_\_\_\_

In presence of \_\_\_\_\_

For and on behalf of (the Bank)

WITNESS

Signature \_\_\_\_\_

1.

Name \_\_\_\_\_

2.

Designation \_\_\_\_\_

Authorisation No \_\_\_\_\_

Seal of the Bank \_\_\_\_\_

The above guarantee is accepted by the Owner

For and On behalf of the  
Ib Thermal Power Station

NOTES

For Proprietary Concerns

Shri \_\_\_\_\_ Son of \_\_\_\_\_

Resident of \_\_\_\_\_

of \_\_\_\_\_ at \_\_\_\_\_ (hereinafter called "the said Contractor" which

expression shall unless the context requires otherwise include his heirs, executors, administrators and legal representatives) .

For Partnership Concerns

M/s \_\_\_\_\_ a partnership firm with its office \_\_\_\_\_  
(hereinafter called " the said Contractor" which expression shall unless the context requires otherwise include their heirs, executors, administrators and legal representatives) the name of their partners being

(I) Shri \_\_\_\_\_

S/o \_\_\_\_\_ (ii) Shri \_\_\_\_\_

S/o \_\_\_\_\_ etc.

**For Companies**

M/s \_\_\_\_\_ a company under the Companies Act 1956 and having its registered office \_\_\_\_\_ in the State of \_\_\_\_\_ (hereinafter called "the said Contractor" which expression shall unless the context requires otherwise include its administrators, successors and assigns).

\*\*\*\*\*

# STANDARD OPERATING PROCEDURE

## CONTRACTOR SAFETY MANAGEMENT PROCEDURE [PART-II]





## CONTENTS

| <b>Sl. No.</b> | <b>Subject</b>  | <b>Page No.</b> |
|----------------|---|-----------------|
| 1.             | Introduction  | 4               |
| 2.             | Scope   | 4               |
| 3.             | Objective   | 4               |
| 4.             | Environment, Health & Safety Policy of OPGC                   | 4               |
| 5.             | Responsibilities  | 4               |
| 6.             | Definition and Interpretations                                | 5               |
| 7.             | Program Requirements & Important General Safety Instructions  | 7               |
| 8.             | Essential Duties  | 9               |
| 9.             | OPGC Safety Cardinal Rules / Zero Tolerance Issues            | 9               |
| 10             | Hygiene, General Practices / Utilities for Rest & Food Intake | 9               |
| 11.            | Site Entry Procedure  | 10              |
| 12.            | Project safety plan & Daily job safety plan                   | 11              |
| 13.            | Health & Fitness  | 11              |
| 14.            | Work Permit   | 12              |
| 15.            | Housekeeping & clean site                                     | 13              |
| 16             | Site Office & Stores  | 13              |
| 17.            | Safety equipments, PPEs                                       | 13              |
| 18.            | Training  | 17              |
| 19.            | Competency of Contract Employees                              | 17              |
| 20.            | Restricted Areas  | 18              |
| 21.            | Alcohol & Drugs   | 18              |
| 22.            | Driving & Parking   | 18              |
| 23.            | Safety Meetings   | 18              |
| 24.            | Safety Inspection/ Audit                                      | 19              |
| 25.            | Reporting and Investigation                                   | 19              |
| 26.            | Injury Management   | 19              |
| 27.            | Job Safety Analysis (JSA) & Job Safety Briefing (JSB)         | 20              |
| 28.            | Emergency procedures  | 20              |

|            |  |           |
|------------|--|-----------|
| <b>29.</b> | <b>Safety Supervisor</b>   | <b>21</b> |
| <b>30.</b> | <b>Communications</b>  | <b>22</b> |
| <b>31.</b> | <b>Equipment Certification</b>   | <b>22</b> |
| <b>32.</b> | <b>Restricted Articles</b>   | <b>22</b> |
| <b>33.</b> | <b>Prohibited Materials</b>  | <b>22</b> |
| <b>34.</b> | <b>Hazardous Substances</b>  | <b>22</b> |
| <b>35.</b> | <b>Smoking</b>   | <b>23</b> |
| <b>36.</b> | <b>Sub Contractor</b>  | <b>23</b> |
| <b>37.</b> | <b>Lifting Machinery and equipments</b>  | <b>23</b> |
| <b>38.</b> | <b>Hand tools</b>  | <b>27</b> |
| <b>39.</b> | <b>Portable Electrical Appliances</b>  | <b>27</b> |
| <b>40.</b> | <b>Temporary Wiring</b>  | <b>29</b> |
| <b>41.</b> | <b>Fall Protection</b>   | <b>30</b> |
| <b>42.</b> | <b>Scaffolding</b>   | <b>32</b> |
| <b>43.</b> | <b>Access to Transformers / MCCs / Switchyard &amp; Other Restricted Areas.</b>  | <b>35</b> |
| <b>44.</b> | <b>Fire Protection.</b>  | <b>35</b> |
| <b>45.</b> | <b>Hot Work</b>  | <b>36</b> |
| <b>46.</b> | <b>Confined space</b>  | <b>36</b> |
| <b>47.</b> | <b>High pressure water/ service air cleaners</b>                                 | <b>37</b> |
| <b>48.</b> | <b>Scrap / Waste Disposal</b>  | <b>37</b> |
| <b>49.</b> | <b>Gas cylinders</b>   | <b>39</b> |
| <b>50.</b> | <b>Radiography &amp; radioactive substances</b>                                  | <b>40</b> |
| <b>51.</b> | <b>Excavation</b>  | <b>41</b> |
| <b>52.</b> | <b>Surplus Materials</b>   | <b>41</b> |
| <b>53.</b> | <b>Suspension of work and limitation of liability</b>                            | <b>42</b> |
| <b>54.</b> | <b>Temporary Building</b>  | <b>42</b> |
| <b>55.</b> | <b>Unsafe and / or Inappropriate Behavior, Disciplinary Action</b>               | <b>43</b> |
| <b>56.</b> | <b>General Guidelines Environmental Protection</b>                               | <b>44</b> |
| <b>57.</b> | <b>Appendix 1, Job Safety Analysis (JSA) Format</b>                              | <b>47</b> |
| <b>58.</b> | <b>Appendix 2- Undertaking against Contractor Safety rules &amp; regulations</b> | <b>48</b> |

|     |   |    |
|-----|---|----|
| 59. | <b>Appendix 3-Contractor’s Violation Record &amp; OPGC EHS Policy</b> | 49 |
|-----|---|----|

## 1. INTRODUCTION

The purpose of this standard is to specify the requirements for managing safety when contracting work. This safety standard is based on the best practices for managing contractor safety in the utility industry.

CONTRACTOR shall perform all work required by his Contract in a safe, healthy and environment friendly manner. During the course of work, the CONTRACTOR is directly responsible for; shall comply with; and enforce all laws, rules; regulations of OPGC are relevant to the work being performed. CONTRACTOR will manage all subcontractors on site and will be accountable for subcontractor performance with respect to Environment, Health & Safety and (EHS).

Prior to the start of any work, the Contractor shall survey the planned work and submit and review Contractor’s SHE Program and Plan to the OPGC concerned Project Manager.

### 2. SCOPE

This program lays down the SHE related requirements and guidelines and provides advice based on local experience and legal requirements for safe working practices for all activities of the project involved with high & medium risk. This SHE management program also applies to all personnel involved in Company projects. All parties are required to comply with this safety program as well as all National, State and Local regulatory guidelines.

### 3. OBJECTIVE

These rules guide people’s behavior during work days. They are needed to control hazards that can affect everyone. This procedure has been developed to assist both OPGC and Contractor Managements to control these hazards and ensure that high standards of safety to which OPGC is committed have been met. The procedure shall be provided to all high & medium risk contractors with other bid documents. Contractors participating in the bidding shall go through the procedure carefully & submit an undertaking in the format given as in **Appendix-2**.

### 4. ENVIRONMENT, HEALTH & SAFETY POLICY OF OPGC:

Contractor (s) shall strictly follow OPGC EHS Policy guidelines. The spirit of the EHS Policy shall be reflected during the course of contract execution by implementing the minimum EHS expectation of OPGC as declared in the Policy objective. Refer OPGC EHS Policy as enclosed as enclosure.

### 5. RESPONSIBILITIES

To clarify the individual party designations referred to within this guide, to identify the hierarchy of reporting and approval necessary, and to delineate the designated responsibilities related to the OPGC safety policy, the following is to be used:

**OPGC Project Manager** - OPGC personnel directly responsible for the site construction/safety activities on the project involved.

**OPGC Site Safety Manager** - Person designated to carry out, monitor, and enforce safety policies of OPGC on the project.

**Contractor’s Site Manager** - Person designated as the senior site manager by the Contractor chosen for the project.

**Contractor's Safety Manager** - person designated to carry out, monitor, and enforce safety policies of the Contractor on the project, in compliance with the project agreements OPGC policies.

**Supervisor** - lead field labor supervisor or foreman for the Contractor/Subcontractors.

**Personnel** – individuals performing the labor tasks for the Contractor/Subcontractors.

## **6. DEFINITIONS AND INTERPRETATIONS**

In the Contract, the following words and phrases have the meaning hereby assigned to them, except where the context otherwise requires.

**Contractor** – A person or company contracting with OPGC to supply products or services.

**Sub-Contractor** - A person or company employed by the prime or general contractor who is contracting with OPGC to supply products or services.

**Contractor Pre-qualification** – This process is an assessment of contractors wishing to work OPGC. The process is independent of individual contracts and is carried out to ensure that only contractors with acceptable past safety performance and appropriate safety programs are awarded work.

**Contract Administrator** – An OPGC person assigned responsibility for administering contracts, including preparation of the contract tender or request for proposal (RFP) documents, arranging pre-bid meetings, coordinating the bid/proposal evaluation process and recommending the awarding of the contract.

**Project Manager** – An OPGC person who is given the overall responsibility and authority for the successful completion of a project. His/ her responsibilities include the assignment of the contract monitor, conducting the pre-construction site meeting, resolving contractor safety performance issues, final inspection of the work, conducting the closing meeting with the contractor and completing the contractor evaluation.

**Contract Monitor (Engineer In Charge/EIC)** – An OPGC person who reports to the Project Manager and is responsible for monitoring the contractor's safety performance and providing feedback to the Project Manager. The Contract Monitor will compare the contractor's work and work methods with the standards and expectations defined in the contract.

**OPGC Contact Person**- The EIC of the Contract is termed as the OPGC contact person for that contract only.

**Contractor Safety Orientation** – A meeting at the start of each contract involving all contractor employees to discuss safety standards and the specific safety requirements for the contracted work.

**High-Risk Work** – Work that exposes contractor's employees to hazards that, should an incident occur, may result in a fatality or permanent disability; examples include but are not limited to, high voltage electrical work, confined space entry, exposure to asbestos, work around water, working aloft >6 ft., craning & rigging, scaffolding & shoring.

**Medium-Risk Work** – Work that exposes contractor's employees to hazards that, should an incident occur, may result in a temporary disability; examples include but are not limited to, plant and facility maintenance, minor excavation, welding, carpentry, civil work.

**Low-Risk Work** – Work that exposes contractor's employees to hazards that, should an incident occur, may result in a minor injury but not a lost time injury; examples include but are not limited to, training, consulting, office

equipment maintenance, office cleaning.

**Hazard Assessment** – An assessment of the contracted work to identify and document the hazards inherent to the work site and facility. The hazard assessment is provided to the bidders as part of the bid/ request for proposal documents.

**Daily Job Safety Plan** – A process that individual employees and working crews must follow to assess and document the critical safety issues pertaining to the day's work.

**Shall/Will:** The word 'shall' is to be understood as mandatory

**Should:** The word 'should' is to be understood as strongly recommended

**May:** The word 'may' is to be understood as indicating a possible course of action

**Restricted Areas:** A Restricted area is defined as that area over which OPGC exercise control of all movements and operations and where entry is granted only with permission from OPGC.

**Hazardous Areas:** An area in which there exists or may exist flammable or other hazardous atmosphere.

**Safety Document:** Is a formal written statement used to control the Risk associated with the works performing in OPGC Premises.

**Electrical Equipment:** Any producer, carrier or consumer of electrical energy.

## **7. PROGRAM REQUIREMENT & IMPORTANT GENERAL SAFETY INSTRUCTIONS:**

The goal of this program is to complete the project with zero incidents. This goal can only be achieved when everyone commits to error-free performance. The commitment to achieve this goal will result in increased productivity and the prevention of job related losses.

Active participation and personal cooperation of all supervision and employees, and a positive coordination of their efforts carrying out the following:

- Stop Work Authority program. It is both the right and responsibility of all EMPLOYEES, be they OWNER, CONTRATOR or SUB-CONTRACTOR to stop any work activity that currently has, or has the potential to develop into an unsafe situation. Work must stop immediately after an unsafe situation is identified, regardless of the job's priority or importance. Work shall resume only when the unsafe situation has been remediated. Never hesitate to stop work – it doesn't matter if it's later determined that invoking the work stoppage was an error. A person will not suffer retribution or negative consequences of any sort for stopping work for safety reasons. Establish and maintain a system for early detection and correction of unsafe practices and conditions.
- Contractors on OPGC site must obey OPGC safety rules, signs and instructions.
- All contract employees have a responsibility for their own safety and the safety of others.

- The Contractor may not charge or back charge OPGC for any delays, work stoppage, or scheduling issues resulting from enforcement of the OPGC Safety Rules.
- Contractors are responsible for establishing control measures to protect employees under their control from exposure to hazards, including but not limited to chemical, health and physical hazards present at the work location.
- Contractor shall furnish, erect, and maintain warning notices, signs, signals, lights, protective guards, enclosures, platforms, barricades and other devices as necessary to adequately protect all personnel on site; including but not limited to employees, subcontractors, other contractors, OPGC people and the public.
- If the scope of work requires the removal of existing guardrails, handrails, floor grating or other physical barrier, contractor shall have written permission from OPGC Project Manager. Barriers that have been removed to facilitate work must be properly replaced as soon as the work is completed. Unguarded openings must be attended at all times.
- If covers are required to protect floor openings, excavations, trenches, pits, then the contractor must ensure the cover is capable of supporting, without failure, at least twice the weight of any employee, equipment and/or material that may be imposed on the cover at one time.
- Chemicals must be handled in authorized manner. Handling of chemical must be carried in accordance with Material Safety Data Sheet (MSDS) regulation and EIC /Officer In charge/supervisor's guideline.
- Establish and implement safety education programs designed to stimulate and maintain the interest and active participation of all personnel involved with the project. Such programs should include:
  - Safety meetings and safety communications;
  - Use of incident trends and causal analysis to preclude reoccurrence of similar incidents;
  - Use of proper work procedures, personal protective equipment, and mechanical guards;
    - Safety instruction to individual employees and group safety training programs; and Managing records, incidents, claims, losses, and development of incidence/loss experience summaries.

## **8. ESSENTIAL DUTIES:**

- (i) Use effective verbal and written communication skills.
- (ii) Listen to directions and suggestions from Project Manager/EIC/Supervisor/EHS officers regarding safe and proper work practices.
- (iii) Work up to a 12 hour shift. Never work beyond 12 hours unless otherwise OPGC Project Manager allows to do so.
- (iv) Climb and maintain balance on steel framework, stairs, ladders and scaffolds.

- (v) Identify workplace safety hazards and take all necessary corrective action to eliminate or minimize them.
- (vi) Understand and respond appropriately to all safety hazards and warning devices (i.e. back-up alarms, smell of smoke, different colored warning tags, warning sirens).
- (vii) Understand and implement lockout/tag out procedures in a safe manner.
- (viii) Produce quality work, meeting requirements of company policies, procedures and industry standards.
- (ix) Be motivated and work productively.
- (x) Participate in the jobsite Safety meetings as required.

## 9. OPGC SAFETY CARDINAL RULES/ZERO TOLERANCE ISSUES:

“Cardinal Safety Rules” are OPGC rules that, if violated, have a high probability of resulting in a serious adverse outcome. Contractors must ensure that employees working under their control do not violate these Cardinal Safety Rules. Failure to comply with Cardinal Safety Rules will result in immediate corrective action for the employee and, if OPGC determines it appropriate, the Contractor, up to and including termination from the current job and removal from consideration for future OPGC contracts. The OPGC Cardinal Safety Rules are:

- (i) Personal Protective Equipments (PPEs) as applicable to a given task must be used at all times.
- (ii) All high or medium risk jobs must be performed with valid Job Safety Analysis (JSA) followed by pre-job briefing.
- (iii) No entry to ITPS plant premise or no permission to do any work at ITPS under the influence of alcohol or drugs.
- (iv) Do not walk or work under a suspended load & use only tested & certified lifting tools & tackles on the job.
- (v) Do not handle and operate equipments unless authorized & licensed to do so.
- (vi) Do not tamper or remove guards, hand rails and other safety systems unless authorized to do so.
- (vii) Ensure energy isolations, lock-out-tag-out (LOTO) and strictly follow work permit instructions.
- (viii) Never work of & above 06 feet (1.8 meters) without fall protection.
- (ix) All injuries & near misses must be reported.
- (x) Illegal handling or disposal of hazardous materials not allowed.

***(Note:- Deviation/lapses from the above cardinal rules but not limited to these are treated as major safety violation.)***

## 10. HYGIENIE, GENERAL PRACTICES / UTILITIES FOR REST & FOOD INTAKE:

The Contractor shall ensure that its personnel shall maintain the highest standards of hygiene in connection with the performances of any contract for works or services it may have with OPGC.

The only safe source of drinking water is a drinking fountain/taps. Other sources shall not be used.

- Do not use air, gas, water, electricity, fuel or other site facilities/utilities unless the source of supply has been designated & authorized by OPGC.
- Contractor personnel must not enter any building or area not required by their work. Wandering about the plant is prohibited.
- Contractor personnel are permitted for taking food in designated places either in OPGC Canteen or in any other designated site.
- Contractors shall take rest in designated rest sites. Taking rest in work places is prohibited.
- Taking rest & food in unauthorized sites will be treated safety rule violation;

## **11. SITE ENTRY PROCEDURE**

The Contractor must comply at all times with the requirements of OPGC Site Security rules. The contractor for all personnel requiring admission to the Site, a Security gate pass request must be processed in advance.

- 11.1.** "Gate Entry Pass" will be issued by the OPGC site administration and contractor person/people need to proceed to the OPGC contact person directly to follow the safety induction procedures. Gate Pass will be issued after site safety induction/training and duly certified by EIC on the gate pass entry request application. After imparting safety trainings, the gate passes will be stamped/ marked as "Safety training imparted". No contractor and their employees shall be allowed to enter inside the Plant for carrying out jobs unless the safety training has been given to them and duly stamped as above

OPGC may issue to the Gate Entry Passes" for the admission of contractors and "Visitor Gate Passes" to the normal visitors.

These passes are to be returned on the demand of OPGC and in any case at the completion of the contract.

All Contractors' staff must enter and leave the site via the Security Gate.

All Contractors' staff will have to produce their gate entry pass if asked by Security when entering AND leaving site.

This applies at all times.

If any of the Contractor's or Sub-contractor's staff is found unjustifiably outside the working areas, then they will be removed from Site.

Ensure your name is recorded on the appropriate Contractors daily attendance page.

**11.2.** The contractor shall furnish to EIC the list of materials such as lifting tools and tackles, power tools, T &Ps (testing status to be maintained), gas cylinders, and any hazardous chemicals along with MSDS to be mobilized before commencement of work. All these materials shall be checked at Plant gate by Security, EIC & EHS for no objection. Contractor at no situation shall enter untested or substandard or unapproved tools, equipments or vehicles. Tested and approved tools, equipments & vehicles only can be entered into Plant Premises. Unauthorized entry of hazardous substance is strictly prohibited from Plant gate. Contractor materials shall be entered inside Plant with valid Security Certification on recommendation of EIC. Violation of the OPGC site entry rule shall be treated major safety violation.

Strong disciplinary step will be booked against the violation.

## 12. PROJECT SAFETY PLAN & DAILY JOB SAFETY PLAN:

After knowing the detail hazard information of high or medium risk jobs, contractor shall provide a comprehensive project safety plan fulfilling minimum Safety expectations of OPGC.

Daily Job Safety plan shall be prepared by the Contractor in advance before commencement of a particular day's job.

The project safety plan & its suitability/ appropriateness for the Contract job shall be verified & approved by the Project Manager. This is one of the important Contractor's job planning activity.

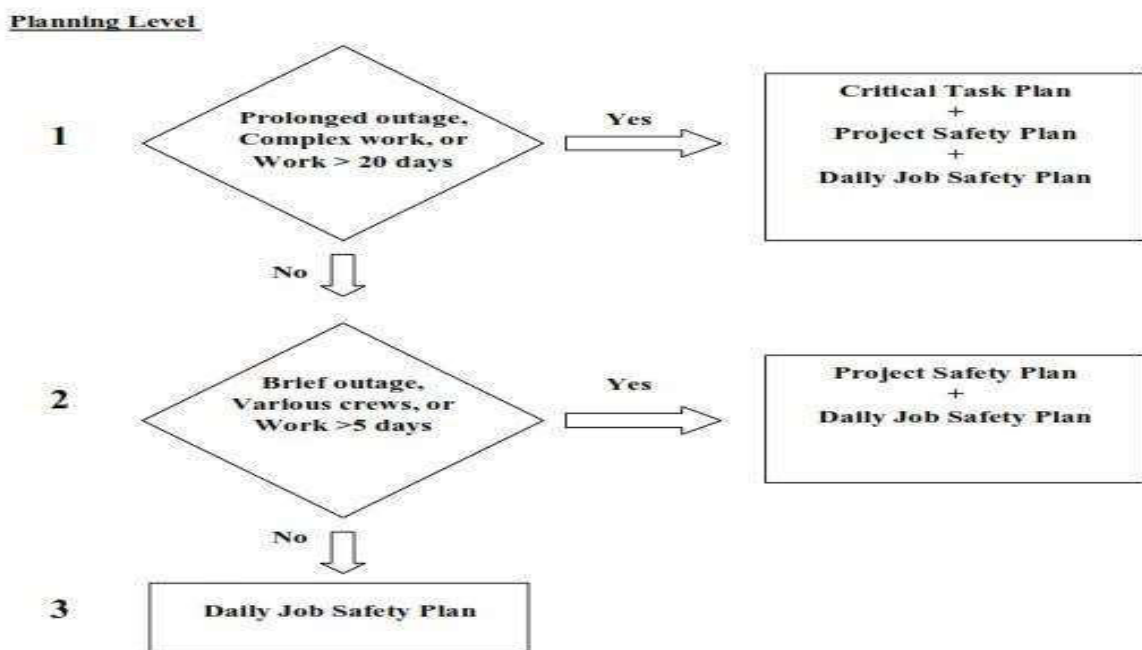

## 13. HEALTH & FITNESS

The Contractor shall ensure that all its employees engaged in the work are medically fit and healthy. Any medical disabilities including such disabilities which Contractor may consider will not adversely influence the employee's ability to perform his role in the work should be reported to OPGC prior to the start of the Work. Contractor shall provide health certificates in compliance with Odisha Factory rule for their personnel at the time of applying gate entry pass. No contractor personnel will be issued gate entry pass without the submission of health & fitness certificate in the prescribed form. Contractors will closely monitor the requirement of health check up at an interval of one year for their employees.

## 14. WORK PERMIT

Work Permits will be issued in accordance to OPGC PTW procedures before performing any activity/function such as entry inside confined space, inside tank/vessel, excavation, work involving radiation sources etc, work at height, working with machineries & equipments. Specific permit for hot work e.g. cutting, welding, grinding, chipping or sand blasting shall also be issued. During such activities the contractor shall ensure that a fire watch is

deployed and the person must clearly understand his duty & responsibility. Project manager/ EIC or his authorized representative supervising the job shall be responsible for obtaining & clearing the permit with the knowledge and consent of the contractor or his representative. It shall be the responsibility of the contractor to see that none of his employees start the job until, an appropriate permit has been issued with proper isolations followed by Pre-job briefing and job safety awareness by the EIC and the contractor or his safety coordinator.

### **15. HOUSE KEEPING & CLEAN SITE**

The Contractor shall ensure that the site of the works is kept free of surplus, waste or redundant materials or items and shall maintain a clean and tidy site throughout the duration of the work. Access ways and emergency exits shall be kept clear from obstruction at all times. Combustible scrap and debris shall be removed at regular intervals during the course of project. All solvents shall be kept in approved, properly labeled containers.

Contractors' bill payment will be held up unless otherwise housekeeping of their job site is maintained.

### **16. SITE OFFICE AND STORES**

The Contractor will be allowed a working area on the site which shall be maintained by the Contractor for his site offices etc and on completion of the contract shall reinstate this area at his own expense, to the satisfaction of OPGC. The Contractor will also be given access to any reasonable area around the site.

### **17. SAFETY EQUIPMENT**

The Contractor shall, at its own expense, provide adequate safety equipment of an approved type and amount as is required for the execution of the contract works. The Contractor shall maintain this equipment in a professional manner as dictated by legal and industry standards. In addition, the Contractor shall keep up-to-date records of all said equipment.

#### ***17.1. PROTECTIVE PERSONNEL CLOTHING AND EQUIPMENT***

The Contractor shall, at its own expense, supply its personnel employed at the site of the works with adequate protective personal clothing and other protective equipment which shall be maintained in good condition or replaced, and shall be worn on all relevant occasions as specified by OPGC and good practice. It is the responsibility of the contractor to provide adequate instruction/training for the correct usage and maintenance of these equipments & PPEs, inspection & suitable storage of their Personal Protective Equipments. The Contractor is also responsible for ensuring that the PPE is used and maintained in accordance with the manufacturer's specifications.

**In the event that the Contractor fails to supply or provide adequate safety equipment or PPE, OPGC reserves the right to issue such safety equipment/PPE to the workforce provided by the Contractor and back charge the same from the Contractor with two (2) times of the cost of item as administration fee for every item issued.**

PPEs shall meet the following minimum standard and shall be maintained in good condition to give desired level of protection to wearer. Contractor has to assess the quantity of PPE required considering the job hazard and nature of job.

#### **SPECIFICATION & SELECTION OF PPEs:**

##### ***A. SAFETY HELMET/HARD HAT-***

IS/ DGMS/ CE/ ANSI certified

Material- HDPE and ABS Plastic

Colour- **DARK YELLOW** with name of contractor mentioned in front portion.

All safety helmets shall have textile chin strap, padded head band & of Plastic or Cotton cradle.

Make & Brand- Karam PM 501/ MSA/Venus C-112 or 113/ Udyogi- Ultra 5000L/

Kalgem-Tortoise or any other equivalent brand approved by OPGC EHS

**B. SAFETY GLASS/ SAFETY GOGGLES** - IS/CE/ANSI certified

Polycarbonate, UV protected, Anti scratch, Anti fog

Colour- Colourless for all time and strictly in low light areas and night time. Grey may be used in day time within areas with adequate visibility.

Make & Brand- 3M/ Uvex/ Udyogi-UD 61/ Karam-ES005/Venus- G-203-CHC or any other equivalent brand approved by OPGC EHS

Prescription glasses users shall use cover the glass.

**C. SAFETY SHOE :**

IS/ DGMS/ CE/ ANSI certified

Leather with Steel Toe

Anti Static, Anti Skit, Anti Shock, Oil & Acid resistant with shock absorber

Make & Brand- Bata / Liberty/ Jaypee 1217/ SG Security- Concord or Black night/ Udyogi- Tango, Mallcom-Tiger/ ACME Fabrick- Atom/ or any reputed brand approved by OPGC EHS

**D. DUST MASK-**

IS/ CE/ ANSI certified

**Venus V4 20 SLV- FFP2/ 3M with Fine particle filtration efficiency greater than 94%.**

**E. EAR PLUG/EAR SEAL/EAR MUFF-**

IS/CE/ ANSI certified

3M/ Venus/ Karam/ Equivalent

**F. HAND GLOVES -**

IS/ DGMS/ CE/ ANSI certified

Material (Heavy Duty)- Finger Chome leather, 05 fingers provision

Material (Light Duty)- PVC dotted type of reputed brand

Make- Kaybee/ Udyogi/ Karam/ any reputed brand

Besides the above, for electrical, chemical handling or for any other special type activity, appropriate rating IS/CE/ANSI certified hand gloves shall be used.

**G. WELDING FACE SHIELD ATTACHABLE TO HELMET -**

IS/ DGMS/ CE/ ANSI certified /UV & IR protected, Superior quality

Make- Karam -ES 71, Unicare, Udyogi/ any other reputed brand

**H. FALL ARREST SYSTEMS (SAFETY HARNESS, ANCHORS, FALL ARRESTORS, LIFELINES ETC)**

Shall be EN/ ANSI Certified with CE marking. Make- Karam/ Udyogi/MSA or any reputed brand finally approved by OPGC Safety Officer.

Life lines shall be EN 795, Class B of Karam Polyester webbing type or Polypropylene 16mm dia synthetic rope or 8mm standard wire rope 5000lbs (22KN) rating.

Refer section-41 (Fall Protection) for details.

Rest of the PPEs as appropriate to a particular hazard or as mentioned in MSDS (Material Safety Data Sheet) shall be provided to the persons engaged for the job by the Contractor in accordance with relevant BIS/ANSI/EN standards.

**17.2. PPE ZONES & PPE EXCUSE ZONES**

| SI No | PPE type    | Area of Use   | Excuse areas/locations   |
|-------|-------------|---|--|
| 1     | Helmet      | Compulsory from Plant Gate. Two wheeler riders & pillion riders must use crash helmet while driving   | Offices, Office Corridors, Control rooms, Canteen, hospital & Service Building front while people are with no work or with office work activities with no risk to head from external source. |
|       |             | Compulsory while working in other facilities outside plant viz, Ubuda Coal loading point, Ash Pond, Ash brick plant, Sewage Treatment Plant and Colony premise. |  |
| 2     | Safety Shoe | Compulsory from Plant Gate  | Places other than the areas specified.   |
|       |             | Compulsory while working in other   |  |
|       |             | Facilities outside plant viz, Ubuda Coal loading point, Ash Pond, Ash brick plant, Sewage Treatment Plant and Colony premise.                                   |  |

|    |                            |   |   |
|----|----------------------------|---|---|
|    |                            |   |   |
| 3  | Safety glass               | Compulsory in all work areas  | Main road from<br>Plant Gate to CHP Track hopper,<br>Other roads except the roads<br>inside Boiler area, Offices,<br>Office Corridors,<br>Control rooms, Canteen,<br>Hospital while people are with<br>no work or with office work<br>activities with no risk to eye<br>from external source. |
|    |                            | Compulsory while working in other facilities<br>outside plant viz, Ubuda Coal loading point,<br>Ash Pond, Ash brick plant, Sewage<br>Treatment Plant and Colony premise.  |   |
| 4  | Ear Plug/Seal/<br>Ear Muff | In all high noise areas greater than noise<br>level 85 dBA  | Places other than high noise<br>areas   |
| 5  | Hand Gloves                | Compulsory during all field works,<br>material handling, working where risk of<br>injury to hand prevails   | Office activities   |
| 6  | Dust mask                  | In all dust generating areas(ESP hopper<br>cleaning, Dry Ash handling, Cleaning,<br>Sweeping, Soil excavation,<br>Asbestos/Asbestos containing material<br>handling, Coal Handling Plant, Painting<br>work, visible fugitive emission in Boiler<br>and other areas etc) | Excuse for non dust generating<br>Areas   |
| 7  | Welding face<br>shield     | During welding operation only   | Non Specified activities  |
| 8  | Cutting glass              | During cutting operation only   |   |
| 9  | Chemical<br>respirators    | During fuming Chemical handling or<br>hazardous gas handling. Atmosphere with<br>Chemical fumes, hazardous gas fumes.<br>During welding operation.  |   |
| 10 | Chemical<br>Suit/Apron     | During hazardous Chemical/ substance<br>handling, Lead acid Battery maintenance   |   |

|    |  |   |  |
|----|--|---|--|
| 11 | PVC/Rubber hand gloves                               | During hazardous chemical/substance/waste handling & Lead Acid battery maintenance.   |  |
| 12 | Chemical Goggle/ Face shield                         | During hazardous chemical/substance/waste handling & Lead Acid battery maintenance.   |  |
| 13 | Encapsulated suit for Chlorine                       | In Chlorine atmosphere greater than 50 PPM  |  |
| 14 | Self Contained breathing apparatus                   | Toxic gas atmosphere (Chlorine, Ammonia, Carbon monoxide, Acid fumes) where chemical respirator is not recommended, Confined Space with hazardous fume or gases |  |
| 15 | Arc flash Suit with boot and hood of suitable rating | During Electric Panel Breaker & MCC modules Operation   |  |
| 16 | Electrical hand gloves of suitable rating            | Working with live electrical power sources  |  |
| 17 | High temperature hand gloves & jacket                | Working with Steam lines  |  |
| 18 | Hard toe rubber gumboot                              | Working in Mud, Sludge, Water, dense wild grass areas, other place taking Safety Officer's approval   |  |
| 19 | Lead laminated coverall                              | Working with radiographic substances  |  |
| 20 | Reflected jacket                                     | Inside confined spaces and as advised by OPGC Project Manager/EHS   |  |

|    |                                   |   |  |
|----|-----------------------------------|---|--|
| 21 | Cotton Boiler Suit                | Working inside Boiler / and as advised by OPGC Project Manager/EHS                |  |
| 22 | Full body harness                 | Working above 5.9 ft without fall protection                                      |  |
| 23 | Welding jacket/suit & hand gloves | Standard flame resistant welding jacket/suit & heat resistant leather hand gloves |  |

**17.3. CONTROL ON PPE:** The samples of PPE to be used by contractor at site shall be submitted to OPGC Safety Officer in advance for approval. On approval, the Safety officer will retain the sample. The approved quality PPE (Make/Brand and colour) shall be used by contractor at worksite throughout the job. Any unauthorized change of model/ brand/ colour of PPE from the sample shall be considered as Safety violation and may lead to disciplinary action. On completion of work, the sample shall be returned to the contractor. The specification given above for different types of general PPEs is minimum quality standard. Contractors are free to provide better quality PPEs but such PPEs quality shall be approved from OPGC Safety Officer prior to use inside OPGC premises.

## **18. TRAINING**

### **18.1. SAFETY ORIENTATION**

The Contractor shall ensure that all its personnel have been given the necessary safety and job related training required by OPGC regulations and good practice prior to starting work.

Contractors will be responsible for providing their employees and any subcontract employee with all safety information provided to it by OPGC including, but not limited to:

Project-specific occupational health and safety expectations;

Exposure to atmospheric health, serious physical or chemical hazards; and Precautionary measures and procedures for performing the work.

### **18.2. PRE- JOB BRIEFINGS**

Contractors shall conduct pre-job briefings and toolbox talk/ safety talks with employees under their control prior to work each day. Additional job briefings shall be held if significant changes occur during the course of the work that might affect the safety of the employees.

## **19. COMPETENCY OF CONTRACT EMPLOYEES.**

Contractor shall assign competent employees as per the requirement of the job. Supervisors should be so qualified that he can clearly communicate with his team members. Besides, Supervisors shall be able to communicate in English. All high skilled & semiskilled employees must have job specific competence. OPGC will evaluate/verify competence and will reject employees who are not found with inadequate competency.

## **20. RESTRICTED AREAS**

All Contractors must receive authorization from the OPGC Contact Person before performing work in areas

posted "DANGEROUS" or "HAZARDOUS" or "RESTRICTED" or some other warning signs. Contractors shall install warning tape for areas that require additional warning because of the work being performed there.

## **21. ALCOHOL AND DRUGS**

The Contractor shall ensure that its personnel do not at any time, during the performance of the work, partake of or be under the influence of any alcohol, drug or other intoxicating substance, while on duty, other than for bonafide medical reasons certified by qualified medical practitioner. Person found with violation of this rule will be immediately removed out of OPGC site and appropriate disciplinary action will be imposed to the contractor.

## **22. DRIVING & PARKING**

All heavy vehicles and other related machinery required in connection with the work shall be fit for purpose, prior to and during the period of the work.

The Contractor shall ensure that only permitted personnel (by way of valid OPGC Driving License) are able to operate vehicles as per the classification of vehicle.

Contractor shall strictly comply with Speed limit of 20Kmph in all areas inside the plant for passenger vehicles.

Heavy vehicles speed shall not exceed 10kmh at any point of time.

Parking of Vehicle is allowed only in the designated areas. Deliveries of materials, tools and/or equipment shall be coordinated with OPGC contact person and Security. After the delivery is made to the job site, the delivery vehicle must be parked in the designated parking area or must exit the job site.

Operators of mobile equipment must wear hard hats and safety glasses unless the equipment has a fully-enclosed cab. Seat belts must be worn when operating equipment. No Contractor shall permit earthmoving or compacting equipment that has an obstructed view to the rear to be used in reverse gear unless the equipment has in operation a reverse signal alarm distinguishable from the surrounding noise level or unless a contractor-designated employee signals that it is safe to do so.

The Contractor undertakes to ensure that all drivers comply with the following basic rules:

- Always wear a seat belt;
- Always observe traffic rules, especially speed limits;
- Never drive after consuming alcohol/drugs;
- Never drive when very tired;
- Never overload the vehicle;
- Drive carefully;
- Be sure that before starting the vehicle the area near and under the vehicle/trailer is free from persons asleep.
- Vehicles are PUC certified with validity of expiry.
- Heavy vehicles are provided with fire extinguishers

**CRASH HELMET USE** – Riding two wheelers without the use of crash helmet from plant gate is prohibited. Contractor shall ensure, the crash helmet is all times being used by his people riding two wheeler.

### **23. SAFETY MEETINGS**

The Contractor shall be responsible for maintaining and enhancing the safety awareness of its personnel including arranging its own safety meetings and participating as appropriate in safety meetings held by OPGC.

### **24. SAFETY INSPECTION / AUDIT**

The Contractor shall inspect the work site, equipment and tools on regular basis for compliance with these rules and regulations, and shall be obliged to take the necessary measures to correct unsafe conditions and unsafe practices.

The Contractor shall allow OPGC representative access at any time to plant, equipment, personnel and records when requested, to enable OPGC to inspect aspects of Contractor's operations relevant to safety and working environment.

### **25. REPORTING AND INVESTIGATION**

The Contractor shall report all near misses, incidents or accidents to OPGC contact person or central control room immediately.

The Contractor shall allow OPGC representative access at any time to plant, equipment, personnel and records when requested, to carry out formal investigations to find out the root causes and there by identify the required corrective actions to avoid the reoccurrences.

Upon completion of the Work under contract and/or on a monthly basis, whichever is more frequent, the Contractor shall prepare a summary report of its safety performance together with accident statistics and submit to OPGC.

### **26. INJURY MANAGEMENT**

Basic Life support facility (first aid) is available in OPGC. Contractor supervisors should be trained with first aid.

In case of an injury to some contract worker, please inform immediately available OPGC personnel or first aid centre or central control room using **(phone 248/222/06645 222222)**.

Only trained and certified people shall provide first aid to the injured.

In case of doubt, injured personal shall not be moved or transport improper vehicles because it may complicate the injury more and some cases may lead to death.

Only Designated vehicles (Ambulance) shall be used for transportation of patients.

### **27. JOB SAFETY ANALYSIS (JSA) & JOB SAFETY BRIEFING (JSB)**

- The Contractor shall adopt the OPGC JSA & JSB practice/advice.

- The Contractor shall ensure that its supervisors and are fully conversant with OPGC JSA & JSB Process/ System.
- Under no circumstances must work be started until the appropriate JSA has been prepared and complete the Pre-job briefing.
- Competent person from the contractor and in-charge of the work from OPGC shall conduct the Pre- job briefing to all members.
- Competent person from the contractor and in-charge of the work from OPGC shall make available a copy of the safety document at site.
- Sample Job Safety analysis in prescribed format is furnished in appendix below.

## **28. EMERGENCY PROCEDURES**

The Contractor shall follow the OPGC Emergency Response Plan (ERP) during the period of the work and shall ensure that its staff are fully familiar with the actions to be taken in case of an emergency.

### **28.1. EMERGENCY PLANNING:**

Contractors must inform his people on the actions to be taken in the event of fire, explosion, personnel injuries or other emergencies. The contractor shall also keep abreast & acquaint of his persons regarding “Emergency Response Plan” of ITPS, assembly points, DO’s & DON’Ts during emergencies at regular intervals in monthly EHS meeting.

### **28.2. EVACUATION PROCEDURE:**

Identify the escape routes available to you before you commence work. Know the assembly points and directions to reach there in case of emergency.

When the emergency siren sounds, immediately leave the area by your nearest evacuation route to Emergency Assembly Point. If you are using power equipments or vehicles you must switch it off and make it safe before evacuating.

### ***DO NOT RUN AND DO NOT STOP TO COLLECT YOUR BELONGINGS.***

Report to the emergency assembly Points as per the instructions given on loud speakers/ public address system.

Obey instructions given by the OPGC contact person staff and assembly point coordinator.

Remain at the assembly point until instructed otherwise. Do not re-enter evacuated areas until the ‘all clear’ announcement is made by the Main Control Room.

Emergency Siren test is carried out every Saturday at 11:00 hours for two minutes and require no action.

### **28.3. REPORTING EMERGENCY:**

If you discover a fire, or any other serious incident/emergency phone **222/233/244** using the site telephones, this will connect you to the **Plant Main Control Room. Other**

**Emergency Contacts are-**

**Intercom      P&T**

|              |         |             |
|--------------|---------|-------------|
| Fire Station | 777     | 06645222257 |
| Ambulance    | 277/248 | 06645222216 |
| Hospital     | 666     | 06645222243 |

Give your name, location, and the details of the emergency. Follow any instructions given.

Only take emergency action if competent to do so, e.g. resuscitation, first aid, fire fighting etc.

If safe to do so remain in the vicinity to give relevant information to the assistance when it arrives. **Never** endanger **your** safety.

## **29. SAFETY SUPERVISOR**

If the numbers of contract workers are more than or equal to 50 (fifty), the Contractor shall be required to provide full time safety supervisor who will be responsible for ensuring the work is performed in accordance with the applicable safety requirements. For every 50(fifty) employees thereafter there shall be one Safety Supervisor/Officer. The On-Site Contractor Safety supervisor/officer(s) must have appropriate knowledge and skills, to ensure job site safety. For contractor worker less than 50(fifty) in job, the work supervisor can be utilized for safety supervision but in case the Project Manager find ineffective supervision, the contractor may be asked to provide independent safety supervisor.

Contractor Safety Supervisors should be qualified & experienced enough to deliver their assigned jobs effectively as per expectation of OPGC Project Manager/EIC & EHS. Before their work assignment, Contractor has to provide the list of their safety professional along with Safety In charge stating name, qualification, and experience & contact number to the Project Manager & EHS. The supervisors' competency will be evaluated by OPGC EHS prior to issue of gate pass. Only OPGC EHS competence certified Safety supervisors will be permitted for Safety Supervision at Contractor work sites. Competency certification may vary depending on the nature & risk level involved with the contracted job. Contractors are not permitted to execute job without deployment of Safety Supervisor(s) as specified under this condition. Contractor Safety Supervisors performance will be monitored by OPGC EIC & EHS and the instruction & advice of OPGC shall be implemented promptly. OPGC will impose appropriate penalty if the Contractor fails to implement OPGC's safety expectation satisfactorily.

## **30. COMMUNICATIONS**

### **30.1. COMMUNICATIONS WITH OPGC**

The Project Manager or his authorized persons (EIC) and OPGC EHS shall be the point of communication for all EHS issues arising under this contract.

### **30.2. COORDINATION WITH OTHER OFFICIALS**

Contractor is fully responsible for coordinating with the proper authorities for moving heavy equipment, location of underground utilities, erecting barricades, traffic control, and other safety measures, unless otherwise specified.

### **30.3. COMMUNICATIONS WITH MEDIA RESTRICTED**

In the event of an accident or other condition on site, contractor shall not communicate with the media or any other entity without the expressed consent of OPGC.

## **31. EQUIPMENT CERTIFICATION**

The Contractor shall, at its own expense, ensure that all Portable electrical appliances, lifting equipment or other equipments required inspection or calibration has been inspected/ certified by an authorized and a liable inspection/certification authority/company prior to its use in the works.

### **32. RESTRICTED ARTICLES**

The Contractor shall be required to ensure that written approval signed by OPGC contact person has been obtained prior to taking dangerous items such as drugs, knives, radioactive, corrosive, poisonous or toxic materials onto OPGC premises.

### **33. PROHIBITED MATERIALS**

Contractor is strictly prohibited from using any of the following types of materials in performance of the work:

- Asbestos, Asbestos Containing Material (ACM).
- Mercury containing material.
- Surface coating systems that contain lead, cadmium, chromium, barium or mercury.

### **34. HAZARDOUS SUBSTANCES**

- Before delivery of any hazardous materials to OPGC site, Contractor shall provide Material Safety Data Sheets for all anticipated hazardous materials.
- All containers containing hazardous materials must be clearly labeled indicating their contents and appropriate hazard warning information.
- Hazardous materials must be stored in a secure location agreed with the **OPGC Contact person**.
- Don't dispose hazardous substances into drainage system and please inform any spill on the floor or on any personnel.

All operatives must understand the hazards of the materials they have to handle before use, some can be dangerous when used carelessly or when safeguards are overlooked. If in doubt, consult your own supervisor or OPGC Contact person for the relevant Hazard Data Sheet for specific health & safety information.

- Hazardous waste must not be dumped in general waste bins and the hazardous waste bins are provided around the plant premises.

### **35. SMOKING**

Plant premises are no smoking zone. Smoking is prohibited inside plant premises. Persons observed smoking inside Plant will be removed from job with immediate effect. Smoking is permitted inside declared/authorized smoking zone(s).

### **36. SUB CONTRACTOR**

The Contractor should ensure that sub-contractors shall be responsible for safety requirements as specified by OPGC. The Contractor shall regularly check sub Contractor's compliance with safety requirements

### **37. LIFTING MACHINERY AND EQUIPMENT**

#### ***37.1. LIFTING TACKLE (ALSO KNOWN AS LIFTING/ LOOSE GEAR)***

Any item used to connect a load to the lifting appliance, but which is not in itself, capable to lift, lower, transport or suspend the load, such as; Chain, wire rope and webbing slings, Rings, links, hooks, shackles, eye bolts, swivels, blocks, snatch blocks, Beam clamps and plate clamps, Lifting beams, frames, baskets, Waste bins, tool boxes, cargo nets, containers, pallets, etc.

### **37.2. STANDARD REQUIREMENTS**

- All lifting tackle shall be tested and certified by approved competent person.
- The Contractor shall make available, as necessary, any certificates and inspection records.
- Lifting tackle shall not be issued or used without a current test certificate.
- All lifting tackles shall be visually inspected before use to identify any damage. Damaged or defective equipment shall be immediately removed from service.
- Only equipment, which has been properly tested and is clearly marked/labeled/coded, may be used. The SWL (Safe Working Load) or WLL (Working Load Limit) must be clearly marked on all equipment and must be adhered to.
- Makeshift lifting devices formed from bolts, rods or reinforcing steel shall not be used.
- Slings shall not be shortened with knots, bolts or other makeshift devices.
- Synthetic web slings shall be marked or coded to show the manufacturer, the rated capacities for each type of hitch and the type of material.

Synthetic web slings shall be immediately removed from service if any of the following conditions are present:

- Acid or caustic burns
  - Melting or charring of any part of the sling surface
  - Snags, punctures, tears or cuts
  - Broken or worn stitches
  - Distortion of fittings
- No heavy loads or excessive strain may be placed on ropes.
  - Rope should not be driven over, ground into cinders or mud, wrapped around sharp or abrasive objects or burned by “snubbing off” too fast.
  - Wire ropes or wire slings, shall not be used for raising, lowering or as means of suspension if any fraying, kinking or broken wires are apparent.

### **37.3. LIFTING EQUIPMENT OR APPLIANCES**

Is a generic term - "Lifting equipment" shall mean any machine, driven by manual or mechanical power which is able to raise, lower, suspend or transport loads and includes the supporting structure and all Plant, Equipment appliance, structures. This may include but not limited to Continuous mechanical handling devices (i.e. conveyors). Cranes (mobile, tower, pedestal, etc.), Wall/pillar cranes, derricks, Runway beams, pad eyes, gin pole and gin wheels Winches, hoist (air and electric), crabs, teller hoists, Powered working platforms, Elevators and Lifts, overhead cranes,

### **37.4. STANDARD REQUIREMENTS**

- Lifting machinery and equipment shall be retested by an approved competent person after any major alteration or repairs thereto.
- Lifting machinery and equipment shall not be issued or used without a current test certificate.
- EOT crane operation shall be carried out by personal with valid rigger certificate with familiarization to operate the EOT cranes.
- All lifting operations are to be suitably planned and carried out with trained and qualified personnel. It shall be the duty of the Contractor to ensure that all employees under its control know and are able to apply hoist signals and their uses.
- One qualified person shall direct the rigging operation. This person shall give signals for the group. No crane operation will take place without an appointed and identifiable "SIGNAL MAN".
- All lifting equipment shall be visually inspected before use to identify any damage. Damaged or defective equipment shall be immediately removed from service.

Only equipment, which has been properly tested and is clearly marked, may be used. The SWL (Safe Working Load) or WLL (Working Load Limit) must be clearly marked on all equipment and must be adhered to.

- All lifting operation should be carried out in the barricaded area; no one should be allowed to walk underneath of suspended load.
- It is the Contractors responsibility to satisfy the OPGC Contact Person that all lifting equipment and machinery conforms to the relevant statutory provisions.
- All lifting machinery and equipment and all parts and working gear thereof, both fixed and mobile shall be of good construction, sound material and free from patent defect and shall be maintained and operated to comply with OPGC standards.
- Every dangerous moving part of lifting machinery should be guarded.
- The hoisting mechanism of a crane shall not be used for any purpose other than lifting a load vertically.

- Cranes shall not be used to transport loads, unless specifically designed for this purpose. The hook of a crane shall be secured to prevent it swinging when the crane is in "Transit".
  - Mobile Jib Cranes, side booms and "A" frames shall not work in the vicinity of overhead Power lines unless a safe working distance of total Length of the Jib + 10 feet is maintained.
  - Cranes with more than one ton lifting capacity shall be fitted with a safe working load indicator, and a crane capacity chart displayed inside the operators cabin.
  - Contractor shall not operate the cranes of OPGC without permission from OPGC Contact person.
  - Critical lift plans must be developed by a qualified person, and then submitted to the OPGC Contact person for review and approval.
  - Contractor shall designate a person to observe clearance of the equipment and give timely warning for all operations where it is difficult for the operator to maintain the desired clearance by visual means.
  - Cranes with fixed or derricking jibs should be fitted with effective automatic safe load indicators which should be provided with appropriate visual and audible signals, Properly maintained and tested by a competent person after the erection or installation of the crane.
  - Vehicular equipment, if provided with outriggers, shall be operated with the outriggers extended and firmly set as necessary for the stability of the specific configuration of the equipment. Before lowering outriggers, the contractor must verify the surface is firm and will support the weight of the equipment and operation to be performed. The Contractor shall place outrigger pads if conditions require.
- While extending, lowering outriggers and retracting the outriggers, the operator shall visually inspect the area to verify it is clear of all personnel and obstacles.
- Instructions issued by the manufacturer, specifying weather and wind speed conditions which would be likely to affect the safety of the operation, lifting appliance should either not be used or used subject to limitations, should be followed.

### **37.5. MULTIPLE LIFTS**

The simultaneous use of more than one lifting appliance to raise, suspend, support or lower a single load should be avoided. Where the simultaneous use of more than one lifting appliance is unavoidable; contractor shall perform the lifting only with OPGC approved Risk assessment, Method statement and Rigging plan.

### **37.6. PERSONNEL BASKETS AND MAN HOIST**

- Personnel baskets should be of good design construction, sound material, and adequate strength, free from obvious defect and certified and clearly marked with the maximum number of persons permitted.

- Where a man hoist is operated by means of a winch, or where person is carried in a cage, skip or similar plant or equipment designed to lift persons, the winch should be so constructed that the brake is automatically applied at all times except when the controls are in the operating position.
- No winch should be fitted with a pawl and ratchet gear on which the pawl has to be disengaged before the platform or cage can be lowered.

### **37.7. INDUSTRIAL FORK LIFT**

- Industrial fork lift trucks shall not be used to lift a load greater than the maximum safe working load permitted for the truck.
- Passengers are forbidden to ride on vehicles, mobile plant or forklift trucks not specifically designed or fitted out for passengers use.
- The Forklift operator shall have a valid operating certificate from a recognized authority and a valid OPGC driving license.

### **37.8. CONTAINERS**

- Every container for raising, suspending, supporting or lowering articles, tools, equipment, and other materials should be of good construction, sound material, and adequate strength, free from obvious defect and suitable for the purpose for which it is required.
- Provided with adequate and suitable arrangements for securing the container to the lifting appliance or to lifting gear, as appropriate;
- Marked with its tare weight and the weight of the load which it may carry with safety;
- So constructed as to prevent the accidental displacement of its load.

Loose materials or articles that could be displaced should be secured or covered to prevent such displacement.

### **38. HAND TOOLS**

- Tools shall not be placed on any type of energized equipment or where a tool might fall and become a hazard.
- Unacceptable placement includes on ladders, stairs, railings, mobile equipment, lying on the floor, on the scaffold, in walkways or cluttering work benches.
- Tools shall not be placed next to open trenches, manholes or vault openings.
- Tools, materials and parts used in elevated work locations shall be tied in place or kept in containers secured so that nothing can accidentally fall.
- Select the right tools for the job.
- Train your workers to select the right tools for each job, and ensure that the tools are available.

- Inspect the tool and ensure that it is in good condition and keep it in good condition.
- Unsafe tools include wrenches with cracked or worn jaws; screwdrivers with broken tips, or split or broken handles; hammers with chipped, mushroomed or loose heads and broken or split handles; mushroomed heads on chisels; dull saws; and extension cords or electrical tools with broken plugs, improper or removed grounding systems, or split insulation.
- Use all tools correctly.
- Keep tools in a safe place.
- Carry the tools to and from the work site in a tool box, cabinet, or other appropriate tool holder or pouch.
- Store the tools in the proper storage area.
- Tools should not be carried up or down ladders by hand. Appropriate pouches shall be used. Where pouches are not available, tools shall be lifted and lowered by hand lines.
- Tools should not be thrown from one level to another, nor should they be thrown from one location to another on the same level.
- Spark proof tools should be inspected regularly to ensure that there are no steel splinters.

### **39. PORTABLE ELECTRICAL APPLIANCES.**

- All appliances should be tested and identified; records of test/re-test dates should be available.
- Equipments which do not have the test detail label will not be permitted inside OPGC Premises.  
  
Any equipment which is in poor condition will not be permitted inside the OPGC premises.
- Where any portable hand tool requires a supply above 110Volts A.C obtain permission from your OPGC Contact Person. If permission is granted, a residual current device (RCD) must be connected in the circuit.
- Joining of cable is allowed only with industrial male and female sockets of IP67 rating. No twisting or taping of conductors is allowed.
- Bare cable/ conductors shall not be inserted to sockets.
- Contractors must ensure that electric equipment connected by cord and plug in good condition.
- Each employee must be properly trained before using tools or equipment requiring special instruction or training (e.g., power tools, vacuum equipment, etc.).

- Extension cords used with portable electric tools shall be of the 3-wire type unless the tool or appliance is double-insulated or operated from an isolated power service. The ground wire must either be permanently connected to the tool frame for grounding means.
- Extension cords lay across walkways or driveways must be covered by protection or warning devices to prevent pedestrian or vehicle hazards.
- Ground Fault Circuit Interrupters (GFCIs) are to be used whenever a portable electric tool is used.
- Electrically-powered tools may not be used on energized conductors.
- Compressed air hose connections shall be secured with a safety clip or retainer before use.
- If a machine guard is removed in order to work on equipment, it shall be replaced before the equipment is placed back in service. Lockout/Tagout procedures shall be followed.
- Power tools should be used, in accordance with the manufacturer's instructions.
- Where sparking or heat generated by the use of pneumatic tools, an approved coolant shall be used.
- Only patent pneumatic hose, couplings and fittings of the correct rating shall be used when using pneumatic tools.

## **40. TEMPORARY WIRING**

These provisions apply to temporary electrical power and lighting wiring methods. Temporary wiring shall be removed immediately upon completion of construction or the purpose for which the wiring was installed.

### **40.1. TEMPORARY POWER PROGRAM PROCEDURES**

- i. Only authorized and qualified people for electrical work shall work on the installation, wiring, troubleshooting or repair of electrical equipment.
- ii. All persons dealing with & handling electrical equipment shall be trained to apply the correct treatment for electric shock.
- iii. All portable tools, hand lamps & other apparatus must be connected to the system by means of appropriate rating plugs & sockets type.
- iv. All joints must be both electrically & mechanically sound. No twisting of conductors or tapping is permitted.
- v. Supplies to welding equipment must be specially arranged & the connections must be sufficient in size for the duty to be performed & properly protected against mechanical damage & electrical hazards.
- vi. All lamps for general illumination shall be protected from incidental contact or breakage. Metal-case sockets shall be grounded. Damaged cages/lamps shall be corrected upon notice.

- vii. Temporary lights shall not be suspended by their electric cords unless cords and lights are designed for this mean of suspension.
- viii. Portable electric lighting used in wet and/or other conductive locations, for example drums, tanks, and vessels shall be operated at 24 volts or less. However, 120 volt lights may be used on approval if protected by a GFCI.
- ix. Flexible cords and cables shall be protected from damage. Sharp corners and projections shall be avoided. Flexible cords and cables may pass through doorways or other pinch points, if protection is provided to avoid damage.
- x. Extension cord sets used with portable electric tool and appliances shall be of three-wire type and shall be designed for hard or extra-hard usage. Flexible cords used with temporary and portable lights shall be designed for hard or extrahard usage.
- xi. Electrical equipment shall not be opened, adjusted, repaired, or otherwise handled until it is de-energized and locked-out according to the lock-out policy.
- xii. De-energized equipment shall be tested before anyone works on it.
- xiii. All metal panels, boxes, covers, conduit, etc., that are part of electrical system shall be grounded.
- xiv. All splices and repairs shall be made inside an approved box or approved splice kit. Tape alone is not acceptable.
- xv. Metal ladders shall not be used for electrical work.
- xvi. All electrical equipment that is exposed to flammable gases or vapors, combustible dust, or ignitable fibres must meet hazardous location requirements in order to prevent explosions.
- xvii. Extension boards must have GFCI/RCCB protection with main power on/off switches. GFCI/RCCB should not be used as power on/off switching.
- xviii. Circuit breakers that protect hand tool receptacles shall have a maximum rating of 20 amps. Waterproof connectors shall be used as necessary.
- xix. All holes in panel boxes and gaps where circuit breakers are missing shall be securely plugged with a fireproof material.
- xx. Circuit breakers shall be matched as closely as possible to the electrical needs they supply.

## **41. FALL PROTECTION**

All persons, on any project that requires them to wear a personal fall arrest or restraint system, will follow these guidelines. A full body harness will be used whenever there is the potential for a fall from a height of 6 feet or more.

### **41.1. PERSONAL FALL ARREST SYSTEMS (PFAS) & FULL BODY HARNESS:**

A personal fall-arrest system is generally required whenever an individual is at risk of falling 1.8 meter or 5.9 ft or more ft from an elevated position. A properly designed system should include three components:

- A. An **anchor point** capable of supporting a minimum of 5,000 lbs (22.2 kN) per attached worker; will serve as a secure connection point for lifelines, lanyards or deceleration devices.
- B. A **full-body harness** designed to distribute fall-arrest forces over thighs, pelvis, waist, chest and shoulders; if a fall occurs, D-ring located in centre of the back will hold worker in an upright position until rescued.
- C. A **connecting device** such as a lanyard, deceleration apparatus, lifeline or a combination of these items with locking snap hooks. Must have a minimum breaking strength of 5,000 Lbs.

**WARNING:**

The maximum arresting force an individual is permitted to sustain while wearing a harness is limited to 1,800 lbs (8kN). To stay below this impact force, workers should keep the free fall distance as short as possible (max. 1.8 meter) and consider the use of deceleration devices or shock absorbing lanyards. During fall, the worker shall not come in contact any lower level and bring the worker to a complete stop and limit maximum deceleration distance an employee travels to 3.5 feet (1.07 m).

Each worker shall be attached to a separate lifeline and lifelines shall be protected against being cut or abraded.

**FULL BODY HARNESS APPLICATION GUIDELINE-**

Deceleration apparatuses (shock absorbers) attached double lanyard type harnesses shall be used only at height with fall distance of 6 meter or more.

For fall distance of less than 6 meter or more than 06 meter, self retractable type full body harness shall be used.

**Full body harness after one free fall shall not be used again, it shall be condemned.**

**Harness shall be checked/ inspected for wear/tear or any damage before use.**

*41.2. ANCHORAGE CONNECTORS AND POINTS*

An anchorage connector or point must be capable of supporting 5000lbs. per attached worker. This can be accomplished in a number of ways and must be engineered to ensure the point has that capability.

Only anchorages designed by a fall protection equipment manufacturer must approved by OPGC. Anchorage Points in concrete or attached to wooden structures must be approved by both the Contractor's Qualified Person & EIC.

The anchorage point must be installed at dorsal D-ring (shoulder) height or higher. An anchorage point at feet level is unacceptable for fall arrest application and will not be allowed.

**41.3. AUTHORIZED FALL PROTECTION SYSTEMS/EQUIPMENT**

Only fall protection equipment approved by the OPGC will be used on OPGC projects.

**STORAGE**

The equipment should be stored and hung up freely by the back D-ring in a cool, dry place until needed. If materials appear to be faded or if tags and labels are illegible, consult the equipment manufacturer to determine if replacement is necessary.

#### 41.4. TIPS FOR FALL PROTECTION

- Make sure the harness fits snugly. Tighten all straps.
- Use an anchorage point above your head. Do not tie-off at your feet unless there is no other place to tie-off.
- Use two lanyards for 100% tie-off. One lanyard must be attached at all times and when moving from position to position.
- Never hook two lanyards together to get extra reach.
- Except with specific lanyards, hooks may not be tied back into the lanyard itself.
- Use cheaters only when your lanyard will not reach a tie-off point. Cheaters will not be used while tied off to the inside of a man basket.
- Shock absorbing lanyards may not be used in conjunction with retractable lanyards.
- Never tie a knot in your lanyard to reduce its length

#### 41.5. ACCESS

Stairways and stair towers with complete hand and guardrails do not require fall protection.

Fall protection is not required while using a ladder as a means of access as long as the climbing distance is less than 10 feet. Once a worker has climbed 10 feet a ladder climbing device is required or an enclosed cage must be present.

If the worker stops at any point to conduct work from a ladder, and the worker's feet are more than 6 feet above the adjacent surface, fall protective equipment is required. A three-point contact must be maintained with a ladder regardless of the height a worker is above an adjacent surface.

## 42. SCAFFOLDING

All scaffolds and staging shall comply with OSHA standards. Prior to using any scaffolding, it shall be approved by OPGC. A "GREEN SCAF-TAG" indicating OPGC acceptance will be attached to the scaffolding, the scaffolding is not to be used until the approval is given. The scaffolding shall meet the following minimum requirements:

- Timber uprights and ledger shall not be used.
- Metal parts used for scaffolds shall be in good condition and free from corrosion.

- All poles, planks and general materials, used for scaffoldings, shall be kept in good condition and be inspected by a competent person appointed by the Contractor on each occasion before being used for erection.
- No materials, other than those specifically designed for the purpose, shall be used for scaffolding.
- A scaffold shall be erected only by men trained and certified in the job, working under the immediate supervision of a competent foreman, who knows the purpose of the scaffold and how it should be constructed to carry the loads which will be placed upon it.
- Scaffolds shall be securely supported or suspended and where necessary braced to ensure stability. Unless constructed as an independent scaffold, it shall be rigidly connected to the building or structure.
- In the case of partially erected or dismantled scaffolds still capable of being used, access thereto should be effectively blocked and prominent warning notices shall be posted with a "RED SCAF-TAG".
- All platforms, scaffolds and other workplaces, from which persons may fall more than 1.8m (6 ft) shall have edge protection which consist of an upper rail not less than one meter (3 ft 3 inches) in height above the walkway and have at least one intermediate rail.
- Toe boards shall be fitted to all scaffolding.

When permanent hand rails have to be removed from elevated platforms, rope or wire hand rails shall be fitted in their place.

- Any load-bearing scaffolding should be constructed to a design previously submitted to and approved by an OPGC contact person.
- Parts of staging, tools and other articles and materials shall be properly lowered and shall not be thrown down from a height. They shall be raised by rope or other suitable means and not carried on the person.
- The Contractor's Representative shall ensure that no loose articles and materials are left lying about in any place from which they may fall on persons working, or passing beneath.
- While erecting the scaffolding a RED SCAFF-TAG need to be hung until erection is finished

#### **42.1. REQUIREMENTS FOR BOARDS AND PLANKS**

- Boards of 51 mm (2 inch) minimum thickness shall be used. These shall be at least 210 mm (8 inches) wide.
- The spacing of board supports shall depend on the thickness of the boards used and the load to be carried. There shall be at least three supports. Support for 51 mm (2 inch) boards shall not be more than 2.5 m (8 feet 6 inches) apart. All boards shall be supported at the ends.
- Boards shall be end-butteted and close boarded throughout. Overhanging of boards of any thickness shall not exceed four (4) times their thickness and not less than 50 mm.

#### **42.2. WORKING PLATFORM**

- All working platforms should be close boarded and all boards should be lashed or secured.
- Widths of platforms vary according to scaffolds purpose.
- As a general rule, if the platforms are to be used only as a footing, they shall be at least 610 mm (24 inches) wide. If small quantities of materials have to be put on them, the platform width shall be increased to 813 mm (32 inches) wide.

#### **42.3. MOBILE TOWER**

- The height of a mobile tower should never exceed three times the length of the shortest side.
- There should be only one working platform on a mobile tower.
- Mobile scaffolds should only be used on ground which is firm and level.
- Moving the tower should only be done by pushing or pulling the base.
- The working platform must be clear of men and materials when the tower is being moved.
- Wheels should be turned outwards and brake must be on and locked before use.
- It is advised to tie the tower to the structure whenever possible.
- Never ride on a scaffold that is being moved.

#### **42.4. INDEPENDENT TOWERS**

- The tubular scaffold used most often is the independent tower. The independent tower apart from necessary ties stands completely free from buildings or structures and is used mainly for access pipe bridges or high maintenance jobs where only a small working area is required.
- The foundation must be capable of carrying the weight of the tower, equipment and men.
- Base plates must be placed under all standards and if there is any danger of lateral movement they must be securely fixed, substitutes must not be used.
- Special precautions must be taken to provide stability on soft soil, or surfaces likely to be damaged.
- Standards must be vertical and joints must be staggered. The distance between standards must be no more than 2.5 m (8 feet 6 inches).
- Ledgers must be horizontal and fixed to the standards with load bearing clips.
- Generally ledgers will be vertically spaced at about 2 m centers for easy erection; also providing ample headroom if an intermediate working platform is required.

- Diagonal bracings must be fitted on all lifts on all sides and a cross bracing should be fitted at the base and at other levels where necessary to keep the tower rigid, but at least every alternative lift.
- If the height of the tower is more than 3 1/2 times the length of the shortest side it must be adequately tied.
- It is good practice to tie scaffolds to the adjacent structure whenever possible irrespective of height.

#### **42.5. LADDERS**

- All ladders used in the plant except in scaffoldings shall be made of Glass Reinforced Plastic (GRP) / FRP. No metallic / wood ladders are allowed in OPGC premises.
- Shall be factory made and shall be of sound construction.
- No ladders with treads nailed to the stringers or which are in any other way faulty or unsound shall be used.
- Unless OPGC has granted prior written consent no ladder shall exceed 3.7 m (12 ft) in height.
- Ladders shall not be painted. Clear varnish or polyurethane is acceptable.
- All ladders shall only be used for the purpose for which they were designed.
- The Contractor shall ensure all ladders under their control are inspected for safe, clean and proper working parts before they are used.
- Defective ladders shall not be used, but instead shall be tagged and made inaccessible for use.
- Ladders should be placed upon a level, firm, solid and safe base and leaned against or hung from a solid, safe structure.
- When it is necessary to place a ladder on a non-level, smooth or slick surface, the base of the ladder shall be tied, blocked in place or held by another worker.
- The base of a straight or extension ladder shall be placed back from the wall at a distance equal to one-fourth of the ladder's working length.
- The top of an extension ladder shall be tied off when possible.
- No one shall go up or down a ladder without the free use of both hands.
- If material must be lifted, a hand line must be used.
- Employees shall face a ladder while ascending or descending.
- A ladder used to transfer to a landing must have side rails that extend at least 3 feet above the landing.
- Contractors shall ensure employees under their control are properly trained in ladder safety.

- Where ever the chance hitting ladder with moving traffic or some other equipments exists, adequate protections to be provided with warnings

#### **43. ACCESS TO TRANSFORMERS / SWITCH GEAR ROOMS/SWITCHYARD AND OTHER RESTRICTED AREAS**

Contractor will remain outside of all fenced electrical transformer, switchgear rooms, switchyard or any other high voltage areas and restricted areas unless authorized by the OPGC Contract person to enter. If it becomes necessary to enter these areas, the Contractor must notify the OPGC Contract person so that arrangements can be made to secure a safe work area.

#### **44. FIRE PROTECTION:**

Fire hydrants, extinguishers, hose racks, and other emergency equipment shall not be covered or blocked and fire equipment lanes must always be kept clear.

All fires must be investigated and reported to OPGC regardless of duration or extent.

All contractor persons should know the method of raising alarm & operation of first aid fire fighting appliances.

Nobody should misuse the fire appliances, extinguishers etc.

#### **45. HOT WORK**

Any activity which involves naked flames or can produce heat energy or spark shall be considered as Hot Work. e.g.

Welding, Burning, Grinding, Cutting.

- The Contractor must coordinate hot work activities with the OPGC Contact person.
- All welding, burning, or other hot work will be carefully planned and safely executed by completion of a Hot Work Permit from OPGC.
- Welding machines and its accessories must be approved type & safe to use. Power supply cable should be of proper rating, joint free, copper and cut resistance type.
- When 'Hot Work' is in progress precautions must be taken as per the Hot Work Permit issued by OPGC to minimize the risk to other persons, particularly from fire.
- Appropriate fire extinguishers shall be made available for the duration of the specific activities as mentioned in the Hot Work permit.
- ***The Contractor shall provide fire watches during hot work activity & shall ensure firewatchers are trained on the use of fire extinguishers and other appropriate fire fighting gear. Fire watchers during fire watching cannot be assigned with other task.***
- The Contractor shall ensure that firewatchers are equipped with appropriate equipment and dedicated only to the duties of the fire watch.

- The Contractor shall ensure that adequate guards and barriers (fire blanket, fire proof sheets) are used to ensure sparks and hot slag are confined to the immediate area and do not contact flammable or combustible materials.
- All open areas and floor grating/ wall openings shall be protected so that sparks or slag cannot reach flammable or combustible materials at any lower level.
- Hot work areas must be barricaded to prevent people from coming into contact with sparks and slag from hot work activities.
- The Contractor must store flammable and combustible chemicals where they are not subject to hot work or other sources of ignition.
- Use appropriate PPE for the job.

#### **46. CONFINED SPACES:**

A *Confined Space* is any space of an enclosed nature which is not designed for continuous human occupancy and presents a risk of death or serious injury from hazardous substance or dangerous conditions.

- The Contractor must coordinate Confined Space Entry work activities with the OPGC Contract person.  
 Confined Space Entry Permit shall be obtained to enter any Confined Space for any kind of work inside.
- Contractor shall perform no duties that might interfere and disturb the accepted safe working conditions in a confined space.
- Contractor shall maintain all safety barriers around the *Entry Point*.
- Appropriate PPE as per the Confined Space Entry Permit shall be used.
- Appropriate dust mask shall be worn by the *Entrant* if significant quantities of dust are present within the *Confined Space*.
- Head and eye protection shall be worn at all times by the *Entrant* unless specified otherwise by the *Control Room Engineer*.
- A body harness may be required by the *Entrant* if work is to be performed above ground level. An air purifying respirator and cartridge or Self Contained breathing Apparatus (SCBA) shall be used by the *Entrant* if *Entry* into a *Confined Space* containing a *Hazardous Atmosphere* is required and it is not physically possible to entirely remove the *Hazardous Atmosphere*.
- Contractor shall use the safety equipment as per the Confined Space Entry Permit.
- Fire extinguishers suitable for the type of fires those are appropriate to the hazards that may be present in the *Permit Required Confined Space*.

- ***Contractor shall deploy trained Confined Space Watcher/Hole Watcher to take control over the Confined Space entry & exit points during the period of work. Confined space opening either will be closed or entry prohibited through warning tape or barrier while no work is taking place inside the confined space. Contractor will not assign task other than Confined space watching to the watchers as long as they are performing the watching.***
- Contractor shall comply strictly with the following **Electrical safety precautions**
- Electrical equipment supplied from the mains should only be used where there are no practicable alternatives. Battery powered electrical equipment or pneumatic powered equipment shall be used whenever possible.
- If there are no practicable alternatives to using electrical equipment supplied from the mains, then they should be 24V. If this is not possible then they should be 110V supplied through a centre tapped transformer with the centre tap earthed.
- Electrical equipment supplied from the mains should contain Ground Fault Circuit Interrupters / Residual Current Devices.
- Electrical equipment supplied from the mains shall have a valid test certificate.

#### **47. HIGH PRESSURE WATER/ SERVICE AIR CLEANERS**

Improper use of water jets/ Service Air can cause serious injury. The contractor may only use high pressure washing apparatus with the permission of the OPGC Contact Person.

The contractor must satisfy the OPGC Contact Person as to the training of the operators, the arrangements for the place of work and a safe system of work.

#### **48. SCRAP/WASTE DISPOSAL:**

Waste Bins are provided on site for General Housekeeping materials, metal scrap, Hazardous and Oily wastes and Chemical Wastes. Special or Hazardous Materials must not be dumped in general housekeeping bins and metal scrap bins. Please consult with OPGC Contact person for more details.

#### **49. GAS CYLINDERS**

The following regulations apply to all industrial transportable gas cylinders including containers for dissolved acetylene.

##### **49.1. CYLINDER IDENTIFICATION**

Gas cylinders shall be colour coded in accordance with relevant BIS code or applicable Gas Cylinder rule.

Full and empty cylinders must be clearly distinguished and stored apart.

##### **49.2. STORAGE OF CYLINDERS**

- No flammable materials shall be stored on the site with them, or in the immediate vicinity. Cylinders must be kept at a safe distance from any heat source.

- Cylinders shall be stored in such a manner that they can be readily removed in the event of fire.
- They shall be adequately secured to prevent falling over.
- Cylinders shall be stored vertically and secured.

### **49.3. HANDLING AND MOVEMENT OF CYLINDERS**

- Cylinders shall not be subjected to rough usage, or excessive shock, or used as rollers, or supports.
- Cylinders shall not be dropped from a height.
- A proper carriage, or platform and not a sling, shall be used for moving cylinders, whether empty or full.
- When cylinders are being transported, they shall be loaded and firmly wedged to prevent violent contact when the vehicle moves.
- On no account shall cylinder trolleys be towed by motor transport. The transportation of any gas filled cylinder shall always be in a proper rack, regularly maintained and properly inspected at least biannually.

The Contractor shall ensure that cylinders with faulty valve joints, immovable valve spindles, or valve leakage are immediately removed from the site.

- Only standard valve keys shall be used.
- Only standard automatic pressure regulators and pressure gauges shall be fitted to cylinders.
- Regulators and gauges shall be checked to ensure they are functioning properly and damaged gauges or regulators shall be removed from service.
- RED hose shall only be used for Acetylene and BLACK hose shall be used for Oxygen and Nitrogen.
- Hoses shall be pressure tested and examined to ensure that they are free from cuts, cracks, burns and excessive wear.
- Only secured hose connectors shall be used.
- It is strictly prohibited to bind hose connections with wire.
- All Oxy-acetylene sets which are portable shall be wheeled on a trolley.
- When not in use, blow-pipes and hoses shall not be left in confined spaces or enclosed areas.
- Where this cannot be done, the Oxygen and Acetylene connections shall be disconnected at the cylinders situated outside. Merely closing the valve is not a disconnection.
- Empty cylinders and cylinders no longer required shall be removed from the Site as soon as practicable, caps shall be in place.

- Flashback arrestors (ESAB or any other ISI approved type) shall be fitted at the outlet of the regulator and at inlet of the cutting torch.
- When not in use, all cylinders shall have protecting caps screwed on.
- Cylinder valves shall be closed immediately when gas is not required, or when the cylinder is empty and the hose depressurized.

## **50. RADIOGRAPHY AND RADIO ACTIVE SUBSTANCES**

- Radiography shall be done only after achieving a valid safety document. Proper barricading of the area and paging on the loud speakers should be done
- All operations involving the use of radioactive substances shall be supervised by the Contractor to ensure that protective measures are properly maintained and to check the extent of the protection afforded in practice.
- The Contractor is required to provide OPGC with a list of radioactive sources held by the Contractor and all employees who use or store these radio-active sources on OPGC's property.
- The Contractor shall be responsible for the supply, operation and regular testing of all necessary monitoring equipment and to ensure that all protection barriers  
  
are placed and altered as a result of survey radiation level readings in accordance with internationally acceptable levels.
- All radioactive substances not in use shall be kept securely in a dedicated storage place. The storage place should be clearly marked with the warning sign and the wording: "DANGER - RADIOACTIVE MATERIAL" in clear and indelible print. Its access hatch or door should be provided with a lock, the keys of which should be kept by the authorized radiographer.
- Only authorized personnel should handle radioactive sources.
- Before any radiography work is started, the Contractor shall be required to establish procedures dealing with accident/incidents and foreseeing an emergency.
- The procedure shall clearly define responsibilities and actions/measures to be implemented.
- The emergency procedures shall be submitted to OPGC Contact person for review and approval.
- The Contractor shall also ensure that all personnel involved have been carefully instructed.

**50.1.** During transport, radioactive substances should be kept in sealed sources for radiography with the exposure container should be kept inside a lead-lined box which has the radiation warning sign on the outside.

## **50.2. HANDLING PROCEDURE AND PERSONAL PROTECTION**

- ☒ Keep maximum distance from the source.

- Provide maximum shielding
- Keep exposure time down.
- A radiography permit shall be obtained on each occasion radiological work is carried out.
- A barrier shall be erected around each area where the source is exposed so that the level of radiation at the barrier does not exceed 0.75 Micro Seiverts per hour in air.
- Suitable warning notices for display at barriers shall have the wording "*RADIATION - DO NOT ENTER*". The notices shall also include the radiation symbol.
- All persons using radioactive substances shall be trained and certified in the use of such substances.
- The perimeter of the area shall be patrolled during the period of source exposure.
- An exposed source must be immediately returned to its safe container on the request of the operating personnel, or in the event of a fire or other emergency occurring

Any worker liable to be exposed to ionizing radiation shall wear on the appropriate part of his body a film badge to measure the amount of radiation accumulated.

## **51. EXCAVATION**

- The Contractor shall ensure that no Excavation work shall be carried out without the issue of an appropriate Safety Document.
- Any buried cables or pipelines unexpectedly encountered during excavation work shall be reported immediately to the OPGC Central Control Room and the work shall cease.
- Where, because of the nature, shape and slope of the excavation, material is liable to fall more than 1.3 meters (4 ft.) onto a person working, the sides of the excavation must be adequately shored.
- Shoring shall be rigid and without holes or opening, and be properly braced with support structure.
- The shoring of every excavation where men are to work shall be examined each day by the Contractor's Representative.
- Excavated earth shall not be stored close to the trench edges and a minimum distance of at least one and a half times the depth of the trench shall be observed.
- No load, plant or equipment should be placed or moved near the edge of any excavation where it is likely to cause the collapse of the side of the excavation.
- Excavations in which persons are working and into which a person is liable to fall shall be suitably or protected by a barrier.

- If the excavation is to remain open after dark, warning lights shall be placed around the excavation to warn others of its presence.
- Temporary crossings over the trench shall be at least 609 mm (2 feet) wide and sufficiently strong with a railing on one side.
- The Contractor shall be responsible for the provision of all barricades, roping off and the provision of flashing lights as is required for the safety of persons and vehicles.

## **52. SURPLUS MATERIALS**

Unless otherwise directed through written instructions issued by OPGC, Contractor shall promptly remove all excess surplus material from the jobsite. Final payment for performance of the work shall not be due and payable until such materials are removed from the jobsite. If surplus materials are not removed from the job site within fifteen (15) days of completion of the Work, OPGC may dispose of the materials and offset the cost associated with disposal against the unpaid balance of the Contract Price.

## **53. SUSPENSION OF WORK AND LIMITATION OF LIABILITY**

OPGC reserves the right through the project contact to suspend all or any portion of the work being performed in violation of these provisions. OPGC shall not be liable in contract, tort (including without limitation negligence and strict liability) warranty or under any other legal theory for damages, costs or expenses related to any suspension or stoppage of work, loss of business, or other special, incidental, consequential or punitive damages in connection with any failure on the Contractor's part to establish, enforce, or adequately monitor its Health and Safety Program.

## **54. TEMPORARY BUILDING:**

Temporary buildings and material storage areas shall only be allowed upon written approval of the concerned Project Manager/EIC. They shall not be set up under power lines or pipe ways.

## **55. UNSAFE AND/OR INAPPROPRIATE BEHAVIOR, DISCIPLINARY ACTION**

Any Contractor employee who appears unable to perform his job in a safe manner or exhibits any type of behavior inappropriate for the work place will be reported to the Contractor's on-site supervisor for evaluation and possible removal from the site. OPGC will not tolerate at any time any conduct that threatens, intimidates or coerces an OPGC person, another Contractor or any member of the public.

### **55.1. DISCIPLINARY ACTION AND PENALTY AGAINST SAFETY RULES VIOLATION**

- Unsatisfactory safety performance will go against the contractor in future bids.
- OPGC reserves the right to even terminate unsafe Contractor from Contract with notice.
- In addition to the above disciplinary action, additional penalty for Safety Violation shall be applicable.

- The penalty system is divided into two categories, Minor and Major. OPGC EHS shall decide about the minor or major safety penalty based on type of violations & risk involved with the violations

## **55.2. EXAMPLES OF SAFETY VIOLATIONS**

- Not wearing / improper wearing of personal protective equipment (PPE) as per OPGC PPE rule. Example- Safety Shoe, Helmet, Safety glass, Earplug, Hand gloves and other PPEs.
- Using grinder without wheel guard
- Taking electrical connection without using ELCB.
- Using damaged welding cable, faulty joints in cable
- Non-use of flash back arrester in oxy acetylene cutting set
- Non availability of standby person (hole watch) on man hole during entry into
- Confined space
  - Not responding to emergency sirens as per emergency handling procedure.
- Working overhead on road/ pathway without barricading
- Dumping excavated earth on edge of excavation
- Non-reporting of Near Miss, accident, fire and/or explosion and property damage incident.
- Improper housekeeping. Leaving work area with debris/ waste/ scrap material haphazardly
- Unauthorized disposal of hazardous substance (waste Oil, Grease, Chemical, Toxic Substance)
- Leaving excavated soil on road
- Spillage of waste on roads & work places
- Smoking inside plant premises.
- Unauthorized carrying of weapon inside Plant Premises. ☒ Working without valid work permit.
- Not complying with written instruction on the work permit
- Working without Job Safety Analysis(JSA) for high & medium risk jobs
- Working without Job Safety briefing for high & medium risk jobs ☒ Not providing fire extinguisher for hot work and fire watch.
- Use of none testing/ certified lifting machine, tools and tackles
- Use of substandard scaffold (such as substandard platform in terms of access, guard rail, toe guard & gaps on platform surface, non-use of soleplate/base plate, sagging scaffold etc.)

- Use of above 24V light fittings in confined space without approval
- Working above 5.9 ft height without fall protection
- Working without rigging & slinging safety measure ☒ Persons working under suspended load in barricaded area  
☒ Abuse of safety equipment/ facility/ emergency equipment.
- Blocking access of emergency equipment or exits.
- Mishandling of gas cylinders
- Handling & disposal of hazardous substances in unauthorized manner.
- Violating OPGC any of the environmental guideline attached in separate sheet.

The following penalties shall be imposed on the contractor with the charge of safety violation by OPGC and shall be deducted from the Contractor's running/ final bill. Penalty can be imposed by E-I-C/Dept Heads & TIs/ Safety Officer/ EHS Manager/Safety Rovers or any officer authorized by the OPGC management.

- For first instance of Safety rule violation, counseling and verbal warning with punching of blue spot on I Card
- On observation of second instance of Safety rule violation, counseling and strong verbal warning with punching of yellow spot on I Card
- On observation of 3<sup>rd</sup> Safety rule violation, punching of red spot on I Card with duty suspension or permanent removal from site
- For major Safety Violation for one instance also, there may be direct punching of red spot in I card with permanent removal/ termination of the Contractor employee(s) responsible for that violation.
- Inadequate Safety Supervision leading to repeated minor or medium risk type safety violation- Fine/Penalty of Rs.5000/- (Rs. five thousand only) and I card punching of responsible contractor Supervisor.
- Inadequate Safety Supervision leading to repeated major risk type safety violation- Fine/Penalty of Rs.10000/- (Rs. ten thousand only) and I card punching of Contractor Supervisors with suspension or even termination of responsible contractor supervisor. It can also be increased depending on the seriousness of the safety violation. It will be decided after joint discussion of EHS & concern EIC which can be maximum up to 0.5% of work order value.

## **56. GENERAL GUIDELINES FOR ENVIRONMENTAL PROTECTION**

The Contractor shall pay due regard to the environment by acting to preserve air, water, human life, animal and plant life from adverse effects resulting from its work or operation and to minimize any nuisance which may arise from such work or operations.

1. Uncontrolled releases of OPGC regulated materials, hazardous wastes, special wastes, and PCB or PCB contaminated materials from OPGC locations into the environment are prohibited.
2. All spills of OPGC regulated material, hazardous waste, special waste and PCB or PCB contaminated material must be cleaned up and waste residues generated disposed of properly. Planning must begin immediately and clean up must be initiated within 72 hours of discovery of the spill.
3. Use of PCB (Poly Chlorinated Biphenyl) containing products/ materials is prohibited.
4. Used oil & lubricants generated during work shall be collected in containers provided with lid and shall be placed at designated transit storage shed. This shall be subsequently sent to warehouse for storage in the designated shed in front of Store Shed No. 3 and final disposal to authorized recyclers / re-processors. Waste oil/lubricant spilled on the floor shall be contained and collected by the use of spill protection kit.
5. Used lead acid batteries shall be sent to Warehouse for storage at designated shed and final disposal to authorized recyclers / re-processors. Spilled lead acid shall be contained and collected by the use of spill protection kit. New lead acid batteries shall be procured against return of damaged used batteries to Supplier.
6. E- Wastes and used Ni-Cd batteries, fluorescent lamps, mercury vapour lamps are also treated as hazardous materials. These are to be collected and stored in identified places on impervious floor and under shed to avoid contamination. These shall be disposed in authorized manner.
7. Oil contaminated scraps, cotton wastes and other oil contaminated wastes shall be collected in specified collecting bins (designated as oil contaminated waste collecting bin) that are to be kept near work area and shall be sent to Warehouse for storage in specified collecting bin and final disposal to authorized recyclers/reprocessors, if possible. Otherwise the wastes shall be disposed off by warehouse in lined impervious covered pits.
8. Onsite work areas shall not be stored with improper and/or excessive amounts of scraps and debris.
9. Lead waste & other Non-ferrous metal wastes like, zinc, brass, copper, nickel and electronic wastes etc shall not be thrown around. It shall be collected in collecting bins and sent regularly to warehouse for storage in designated bins/shed and final disposal to authorized recyclers/re-processors.
10. Spent Resins shall be collected in barrels, provided with lids and shall be disposed as per authorized disposal means.
11. Acid/alkali / any other hazardous chemical contaminated scraps/wastes shall be collected in designated collecting bins to be placed near the work area and shall be returned to Warehouse for storage in designated collecting bin and final disposal to authorized recyclers/re-processors or else, these scraps can be disposed of by Ware House in lined impervious covered pits. Similarly, acid/alkali/ any other hazardous chemical contaminated barrels/jars shall be returned to Warehouse for disposing it back either to the supplier (as per the condition of Purchase Order) or to the authorized recyclers.
12. Materials that yield Hazardous Substances shall be identified prior to their initial purchase.

13. Ample spill response materials shall be available to deal with any potential hazardous and special waste releases.
14. All containers used and stored on the site must have proper labels.
15. Debris and solid wastes generated during any activity shall be collected & disposed regularly at the designated place and the combustible materials shall be controlled fired under direct supervision of OPGC Fire or Safety Officer. It shall not be dumped /thrown here and there.
16. Tree trimming and pruning wastes shall be kept sufficiently away from plant. Steps shall be taken to dispose these to outside agencies to avoid unwanted fire.
17. Carry bags made of virgin or recycled plastic, which are less than 20 micron thick, are not allowed to be used in ITPS.
18. Energy efficient products (eco marked products) will be preferred for use inside ITPS.
19. Goods packing material shall be bio degradable and environmental friendly material.
20. All chemicals shall be procured with its material safety data sheet (MSDS). The MSDS shall remain with the chemical for its entire period of stock inside OPGC.
21. Hazardous chemicals or substances in bulk transport will come with MSDS, TREM Card, hazard labeling of the lorry and containers. The transporters staffs/ staff shall be properly trained on emergency handling of the chemical.
22. Emergency preparedness shall be in place to handle chemical emergency or any other hazardous material emergency so as to prevent risk to environment.
23. Vehicular emission and noise shall be minimized in work zones by restricting use of defective vehicles, machineries and Tools & Plants.
24. Vehicles shall be certified with valid pollution under control certificate.
25. Source air emissions shall be controlled so as to meet regulatory norms. In case of incidental higher emission level, immediate control measure shall be taken on priority. Continuous emission monitoring for Stack SPM, NOx, SO2 shall be made available all time except the period of planned maintenance. Alternative offline monitoring shall be in practice during the period of on line equipment maintenance.
26. Fugitive emission shall be controlled in work places (CHP, AHP, ESP, Ash Pond & Dry ash storage silo areas). These places shall be tested for dust concentration periodically to ensure taking step to reduce dust emission level to acceptable state. People working in these areas shall use dust mask to prevent inhaling dust.
27. Sufficient water spraying shall be ensured in haul roads and working areas to reduce fugitive emission during earth work by mechanical means.
28. While painting any structural materials on ground, the structural materials shall be kept on any impervious barrier so as to avoid land contamination by paints.
29. Use of Ozone Depleting Substance (ODS) like CCL4, CFC-11, CFC-12, Halon and other ODS based substances shall be phased out in phased manner. Venting of ODS gas to atmosphere is forbidden. During phasing out process

of these substances, these ODS shall not be released to atmosphere. These gases shall be handled as per local regulation guideline. CFC containing equipments like refrigerators and hydrogen driers shall be replaced with non CFC refrigerant containing equipments.

30. SF6 consumption shall be managed in such way that there will be no waste or/ and release to atmosphere. The user shall maintain a consumption record covering the equipment name in which the gas is used, quantity and date of use.
31. Asbestos ropes and packing shall not be used in any work. No new asbestos sheets shall be used in any work. Before cutting/handling old asbestos sheets, the sheets shall be made wet and handled by using nose mask and hand gloves. Waste asbestos pieces shall be disposed in lined impervious covered pits.
32. During construction and maintenance works, melting of Bitumen should be done by using fuel oil / fire wood. In no case burning of rubber tyres will be allowed.
33. Smoking is prohibited inside plant.
34. Optimum utilization of water, energy and raw materials shall be ensured by minimizing the loss in any activity.
35. Spitting on walls is prohibited.
36. Preference shall be given for using eco-friendly materials/packing and technology, wherever it is techno-economically viable.
37. Special care shall be given for good housekeeping.
38. Non-biodegradable solid wastes like plastic pouches/packing materials shall be disposed in lined impervious covered pits.
39. Empty paint drums, brushes shall not be thrown around. It shall be the responsibility of the contractor to dispose it outside ITPS as per the provision of Hazardous Wastes (Management & handling) rule.
40. Waste water generated inside plant and sewage effluent shall be reused
41. Ground water and surface water adjacent to ash disposal area and coal pile area shall be tested periodically so as to ensure no adverse impact on environment.
42. Spillage and disposal of any liquid or solid waste into storm water drains is prohibited.
43. Spillage of Chemical or OPGC regulated material shall be reported to Manager (Environment) within 01 hour of the incident occurs.
44. For safe Handling and Transportation of Hydrogen, Chlorine, Petroleum Products and other Chemicals please MSIHC rule.
45. Any noisy operation more than 85dBA shall be carried with the use of appropriate noise abatement barrier. Wherever barrier cannot be provided, the person nearby must have ear protection.
46. Environmental monitoring equipment that has been originally designed and installed must be satisfactorily maintained and continually operated (with the exception of standard downtime for planned or unplanned maintenance).
47. Any abnormal environmental incident observed/ noticed shall be communicated to EHS



# INTEGRATED MANAGEMENT SYSTEM POLICY



## Occupational Health & Safety, Environment, Quality and Energy Policy

Odisha Power Generation Corporation Limited., at Ib Thermal Power Station (ITPS), Banharpali, Jharsuguda, committed to satisfy its stakeholders and strive to establish itself as a world class power utility company by maintaining safe & healthy, green & clean environment in and around the plant generating quality power in an energy efficient manner.

**In order to achieve the same, we are committed to ....**

- Provide safe & healthy working condition by preventing work related injury and ill health through elimination of hazards and improvement of occupational health & safety performance including preparedness to respond to emergency situation with a believe to "Put Safety First at OPGC & All Occupational incidents are preventable";
- Ensure consultation and participation of workers to drive system improvements to adopt "Zero Tolerance" on OPGC Safety cardinal Rules .
- Comply with applicable legal, regulatory & other requirements pertaining to occupational health & safety, environment, products and Energy
- Empower everyone to stop & report any work when there is a reasonable belief that the work poses imminent risk of injury
- Be responsible for own safe behaviours & those of co-workers
- Protect the environment and prevent pollution by reducing emission and waste through efficient use and conservation of resources as well as reuse & recycle of waste
- Generate reliable and quality power by conforming to standard as laid down by statutory authorities and customer requirement and enhance customer satisfaction through improvement in business excellence
- Enhance energy performance by reducing specific consumption, controlling energy losses, supporting design & procurement of energy efficient products & services and by making information & resources available to meet objectives & targets
- Impart awareness and necessary competence through training to all working for or on behalf of OPGC for achieving conformity to product, safe working condition, protection of environment and conservation of energy; and to recognise outstanding performer
- Improve Continually the performance of Occupational Health & Safety, Environment, Quality, and Energy Management Systems
- To Support & promote employee wellbeing including a healthy work-life balance through work practice, a positive culture and leadership
- Communicate this policy to all stakeholders

Reviewed on: 01.07.2023

**Manas Ranjan Rout**

Occupier & Director (Operation), OPGC

**APPENDICES- 2**  
**OPGC High Risk Activities**

|    | Activity   |
|----|--|
| 1  | Activities on or near equipment with the potential to cause Arc Flash  |
| 2  | Activities in a road way with potential to be struck by vehicles (Does not include driving or travelling on a public road way.)  |
| 3  | Activities with drowning potential   |
| 4  | Activity involving work at height above 1.8 meters (6 feet) and any pole climbing  |
| 5  | Handling of hazardous substance which can cause acute injury, exposure to ionization sources or potential to cause explosion   |
| 6  | Activities with potential for live voltage exposure $\geq 50$ Volt   |
| 7  | Activities on or around pressurized safety valves or other energized energy relief devices where there is the possibility of exposure to the stored energy if released |
| 8  | Hoisting and Rigging   |
| 9  | Hot Work outside of its designated locations   |
| 10 | Activities involving Confined Space entry or potential for entrapment/engulfment such as work inside a trench, tunnel, etc.  |
| 11 | Tree trimming and related activities with the potential to cause injury by tree trimming equipment and / or hit by falling tree or limb                                |
| 12 | Activities involving operation of or working in the vicinity of operating plant equipment  |
| 13 | Activities in potential explosive areas due to accumulation of combustible dust or vapor   |
| 14 | Activities on or near rotating, rolling or moving equipment or its parts having the potential to cause cut, entrapment, crushing or caught by injuries                 |
| 15 | Activities with the potential to cause a hit by falling objects  |

**APPENDIX-3**  
**OPGC HSE RULES AND REGULATIONS**

## FOR CONTRACTORS

### UNDERTAKING

I hereby undertake that:

- (1) I have received a copy of, and read, these regulations;
- (2) I agree to execute the work under all provisions contained herein;
- (3) I understand & will make my entire project team understands the applicable rules & regulations;

Signature: \_\_\_\_\_

Name : \_\_\_\_\_

Date: \_\_\_\_\_

Contract Company: \_\_\_\_\_

**APPENDIX- 4**

**EHS Violation Record for Contractor**

**Date:**

**Ib Thermal Power Station, Banaharpali**

Name of Violator: \_\_\_\_\_

Location of Violation: \_\_\_\_\_

Type of Violation: \_\_\_\_\_

Contractor's Name \_\_\_\_\_ Signature-----

Observer's Signature Name \_\_\_\_\_ Signature \_\_\_\_\_

## Revision Control & Approval

### Revision control of the document

| Sl. No. | Page | Revision From | Date | Revision To | Date       | Revision Description   |
|---------|------|---------------|------|-------------|------------|--|
| 1       | All  | -             | -    | 00          | 03.07.2023 | Brought under document control Procedure of Integrated Management System |

### Approval of the document

|  |                                |                                     |                                     |
|--|--------------------------------|-------------------------------------|-------------------------------------|
| <b>Prepared By</b><br>Dept. Team Members | <b>Reviewed By</b><br>Head-EHS | <b>Issued by</b><br>IMS Coordinator | <b>Approved By</b><br>Plant Manager |
|--|--------------------------------|-------------------------------------|-------------------------------------|



## **Integrity Pact**

### **Between**

Odisha Power Generation Corporation Ltd. (OPGC), a company registered under the Companies Act 1956 and having its registered office at Zone-A, 7<sup>th</sup> Floor, Fortune Towers, Chandrasekharpur, Bhubaneswar- 751023, Odisha (India) hereinafter referred to as “Principal”, which expression unless repugnant to the context or meaning hereof shall include its successors or assigns of the ONE PART

### **And**

\_\_\_\_\_, description of the party along with address), hereinafter referred to as “Bidder/ Contractor” which expression unless repugnant to the context or meaning hereof shall include its successors or assigns of the OTHER PART

(The Principal and the Bidder/ Contractor together are collectively referred to as the “Parties” and individually as a “Party” in this Pact).

### **Preamble**

The Principal intends to award, under laid-down organizational procedures, contract/s for... (“Contract”) The Principal values full compliance with all relevant laws of the land, rules and regulations, and the principles of economic use of resources, and of fairness and transparency in its relations with its Bidder(s)/ Contractor(s).

In order to achieve these goals, the Principal enter into an Integrity Pact (“Pact”) with the Bidder(s)/ Contractor(s) for the tender process and execution of the Contract and will appoint Independent External Monitor(s), who will monitor the tender process and the execution of the Contract for compliance with the principles mentioned above.

### **Section 1 – Commitments of the Principal**

- 1.1 The Principal commits itself to take all measures necessary to prevent corruption and to observe the following principles:-
  - 1.1.1 No employee/Director/management representative of the Principal, personally or through family members or through third party, will in connection with the tender process for, or the execution of a Contract, demand, take a promise for or accept, for self or third person, any material or immaterial benefit which the person is not legally entitled to.
  - 1.1.2 The Principal will, during the tender process treat all Bidder(s)/ Contractor(s) with equity and reason. The Principal will in particular, before and during the tender process, provide to all Bidder(s) the same information ( other than the clarifications sought for by the Bidder(s)/Contractors with respect to the bidder specific information required to be provided only to the concerned Bidder(s)/Contractor(s),) and will not provide to any Bidder(s)/Contractor(s) confidential / additional information through which the Bidder(s) /Contractor(s) could obtain an advantage in relation to the tender process or the contract execution.

- 1.1.3 The Principal will exclude from the tender process or execution of the Contract all known prejudiced persons including those employees/ Directors/management representatives of the Principal who have family relationships with the employees or Directors of the Bidder(s)/Contractor(s).
- 1.2 If the Principal obtains information on the conduct of any of its employees/ Directors/ management representative which is a penal offence under the Indian Penal Code 1860 and Prevention of Corruption Act 1988 or any other statutory penal enactment, or if there be a substantive suspicion in this regard, the Principal will inform its Chief Vigilance Officer for further enquiry and initiation of disciplinary actions against the person(s) concerned.

## **Section 2 – Commitments of the Bidder(s)/ Contractor(s)**

- 2.1 The Bidder(s)/ Contractor(s) commit itself to take all measures necessary to prevent corruption. The Bidder(s) / Contractor(s) commits itself to observe the following principles during its participation in the tender process and during the contract execution.
  - 2.1.1 The Bidder(s)/ Contractor(s) will not, directly or through any other person or firm, offer, promise or give to the Principal or to any of the Principal's employees/ Directors/ management representative involved in the tender process or the execution of the Contract or to any third person any material, immaterial or any other benefit which he / she is not legally entitled to, in order to obtain in exchange any advantage of any kind whatsoever during the tender process or during the execution of the Contract.
  - 2.1.2 The Bidder(s)/ Contractor(s) will not enter with other Bidder(s) into any illegal or undisclosed agreement or understanding, whether formal or informal. This applies in particular to prices, specifications, certifications, subsidiary contracts, submission or non-submission of bids or any other actions to restrict competitiveness or to introduce cartelization in the bidding process.
  - 2.1.3 The Bidder(s)/ Contractor(s) will not commit any penal offence under the relevant IPC/ PC Act and any other such similar applicable Acts; further the Bidder(s)/ Contractor(s) will not use improperly, for purposes of competition or personal gain, or pass on to others, any information or document provided by the Principal as part of the business relationship, regarding plans, technical proposals and business details, including information contained or transmitted electronically.
  - 2.1.4 The Bidder(s)/ Contractor(s) will, when presenting his bid, disclose any and all payments he has made, and is committed to or intends to make to agents, brokers or any other intermediaries in connection with the award of the contract.
  - 2.1.5 The Bidder(s) / Contractor(s) will not, directly or through any other person or firm, approach any Government officials, ministers, political persons public servants, or any external agencies in an effort to influence the bidding decision making process or to attain any undue favours to the Bidder(s) / Contractors(s).
  - 2.1.6 The Bidder(s)/Contractor(s) shall exclude, from the tender process or execution of the

Contract all known prejudiced persons including those employees / Directors /management representatives of the Bidder(s) / Contractor(s) who have family relationships with the employees or Directors of the Principal.

- 2.1.7 The Bidder(s)/Contractor(s) shall disclose the circumstances, arrangements, undertakings or relationships that constitute, or may reasonably be considered to constitute, an actual or potential conflict of interest with its obligations specified in the tender process or under any contract which may be negotiated or executed with the Principal. Bidder(s)/Contractor(s) and their employees, agents, advisors and any other person associated with the Bidder(s)/Contractor(s) must not place themselves in a position which may, or does, give rise to conflict of interest (or a potential conflict of interest) between the interests of the Principal or any other interests during the tender process or through operation of the Contract.
- 2.1.8 The Bidder(s)/Contractor(s) will not indulge in any corrupt, fraudulent, coercive undesirable or restrictive practice in the tender process or the execution of the Contract.
- 2.2 The Bidder(s)/ Contractor(s) or its sub-contractors or its agents will not instigate third persons to commit offences outlined above or be an accessory to such offences.

### **Section 3 – Disqualification from tender process, termination of the Contract and exclusion from future contracts**

If the Bidder(s)/ Contractor(s), during the tender process or before award of the Contract or during the execution of the Contract has committed a transgression through a violation of Section 2 above, or acts in any other manner such as to put its reliability or credibility in question, the Principal may disqualify the Bidders(s)/ Contractor(s) from the tender process or decide not to award the Contract or terminate the awarded Contract or blacklist the Bidder(s)/Contractor(s). I and seek damages as specified in Section 4.

### **Section 4 – Compensation for Violations**

- 4.1 If the Principal has disqualified the Bidder(s)/ Contractor(s) from the tender process prior to the award of the Contract according to Section 3 or 5, the Principal is entitled to demand and recover the damages by encashment of the Earnest Money Deposit/ Bid Security deposited by the Bidder(s)/ Contractor(s) while making submission in the tender process.
- 4.2 If the Principal has terminated the Contract according to Section 3 or 5, or if the Principal is entitled to terminate the Contract according to section 3 or 5, the Principal is entitled to demand and recover from the Contractor liquidated damages equivalent to\_% of the Contract value or the amount equivalent to Security Deposit/Performance Bank Guarantee, whichever is higher, in addition to the Liquidated Damages already agreed to by the Bidder(s)/ Contractor(s) in the Contract.

### **Section 5 – Previous Transgression**

- 5.1 The Bidder(s)/ Contractor(s) declares that no previous transgressions occurred in the last three (3) years with any other organization in any country conforming to the anti-corruption approach or with any other Public Sector Enterprise in India that could justify its exclusion from the tender process or the execution of the Contract.

- 5.2 If the Bidder/ Contractor has made incorrect statement/disclosure on this subject or hides such information, the Principal is entitled to disqualify the Bidder/Contractor from the tender process or the execution of the Contract, if already awarded, may terminate the Contract and claim compensation as mentioned in section 4.

#### **Section 6 – Equal treatment of all Bidders/ Contractors/ Sub-contractors**

- 6.1 The Bidder(s)/ Contractor(s) undertake(s) to demand from his sub-contractors a commitment consistent with this Integrity Pact. This commitment shall be taken only from those sub-contractors whose contract value is more than 20% of Bidder's/ Contractor's contract value with the Principal.
- 6.2 The Principal will enter into individual Integrity Pacts with identical conditions as this one with all Bidders and Contractors for the tender process.
- 6.3 Only those Bidder(s)/ Contractor(s) who have entered or expressed intention of entering into Integrity Pact with the Principal shall be eligible to participate in the tender process or execution of the Contract.
- 6.4 The Principal will disqualify the Bidder(s)/ Contractor(s) from the tender process who do not execute the Integrity Pact or violate its provisions.

#### **Section 7 – Criminal Charges against violating Bidders/ Contractors/ Subcontractors**

If the Principal obtains knowledge of conduct of a Bidder, Contractor or Subcontractor, or of an employee or a representative or an associate of a Bidder, Contractor or Subcontractor which constitutes corruption, or if the Principal has substantive suspicion in this regard, the Principal will inform the Vigilance Office of the State in which the Principal has its Registered Office.

#### **Section 8 – Independent External Monitor(s)**

- 8.1 The Principal will appoint one or more competent and credible Independent External Monitor(s) ("**Monitor**") for monitoring the implementation of this Pact. The task of the Monitor will be to review independently and objectively, whether and to what extent the Parties comply with the obligations of the Integrity Pact.
- 8.2 The Monitor shall not be subject to instructions by the representatives of the Parties and shall perform his functions neutrally and independently. The Monitor shall report to the OPGC Board.
- 8.3 The Bidder(s)/ Contractor(s) accepts that the Monitor has the right to access without restriction to all the document related to the tender process or the execution of the Contract of the Principal including that provided by the Bidder(s)/ Contractor(s). The Bidder(s)/ Contractor(s) shall grant the Monitor, upon his request and demonstration of a valid interest, unrestricted and unconditional access to the document in its possession related to the tender process or execution of the Contract. The same is applicable to Sub-contractor(s) of the Bidder(s)/ Contractor(s). The Monitor is under contractual obligation to treat the information and documents of the Bidder(s)/ Contractor(s) / Subcontractor(s)

with strict confidentiality.

- 8.4 The Principal will provide to the Monitor sufficient information about all meetings among the Parties related to the tender process or the execution of the Contract provided such meetings could have an impact on the contractual relations between the Principal and the Bidder/ Contractor. The Parties shall offer to the Monitor the option to participate in such meetings.
- 8.5 As soon as the Monitor notices, or believes to have noticed, a violation of the Integrity Pact, he will so inform the Managing Director of the Principal and request him to take corrective action, or heal the situation, or to take other relevant action. The Monitor may in this regard submit non-binding recommendations. Beyond these actions, the Monitor shall have no right to demand from the Parties that they act in a specific manner, refrain from action or tolerate action.
- 8.6 If the Monitor reports to the Managing Director of the Principal, a substantiated suspicion of an offence under relevant IPC / PC Act, the Managing Director of the Principal shall within reasonable time, taken visible action to proceed against such offence.
- 8.7 The number of Independent External Monitor(s) shall be decided by OPGC.
- 8.8 The word 'Monitor' would include both singular and plural.

#### **Section 9 – Pact Duration**

- 9.1 This Pact shall become effective from the date when both the Parties have executed it or the Parties have shown their intent to enter into the Pact, whichever is earlier. This Pact will expire for the Contractor after it meets all the obligations of the Contract and for all other Bidders 6 months after the Contract has been awarded.
- 9.2 If any claim is made / lodged during this time, the same shall be binding and continue to be valid despite the lapse of this Pact as specified as above, unless it is discharged/ determined by the Principal

#### **Section 10 – Other Provisions**

- 10.1 This agreement is subject to Indian Laws and jurisdiction shall be registered office of the Principal, i.e. Bhubaneswar.
- 10.2 Changes and supplements to the Pact as well as notices of termination of the Pact to be sent to any Party shall be made in writing by mutual agreement between the Parties.
- 10.3 If the Bidder/ Contractor is a partnership or a consortium, this Pact shall be signed by all partners or consortium members.
- 10.4 Should one or several provisions of this agreement turn out to be invalid, the remainder of this agreement remains valid. In this case, the parties will strive to come to an agreement to their original intentions.

10.5 Only those Bidder(s)/ Contractor(s) who have expressed their intention through submission in the tenderprocess or have entered into this Pact with the Principal will be eligible to participate in the bidding.

**For & On behalf of the Principal  
(Office Seal)**

**For & On behalf of the Bidder/ Contractor  
(Office Seal)**

Place: \_\_\_\_\_

Date: \_\_\_\_\_

Witness: \_\_\_\_\_

Witness: \_\_\_\_\_

(Name & Address): \_\_\_\_\_

(Name & Address): \_\_\_\_\_

## **OPGC POLICY ON BANNING/SUSPENSION/WITHHOLDING**

### **1. Banning of business with a vendor:**

Banning of Business with a vendor shall generally be done in following cases:

- a) If the Proprietor or Partner or Director of the Firm/Bidder/Vendor is convicted by a Court of Law, following prosecution under the normal process of Law for an offence involving moral turpitude in relations to business dealings with OPGC.
- b) If security considerations including the question of loyalty to the State warrant as per recommendations of Ministry of Home Affairs.
- c) If there are adequate basis for believing that the Proprietor or Partner or Director of the Vendor has been guilty of malpractices such as bribery, corruption, cheating, fraud, substitution of tender etc. in dealings with OPGC even if there is no conviction by any Court in India.
- d) If the Vendor refuses / fails to pay the Company's dues without adequate cause.
- e) If the Vendor is blacklisted by Ministry of Power of the Central Government/ Government of Odisha.
- f) If the Vendor is a confirmed repetitive violator of Safety Rules and Norms of the OPGC.
- g) If the Vendor resort to unfair means during tendering process or thereafter during execution of Works at OPGC.

- h) If the performance of the Vendor does not satisfy OPGC expectations e.g. repetitive quality issues, late deliveries, unsafe behaviour of their employees, contractors in the field etc.

Banning of business dealings can be for a period of three (3) year as may be specified. A list of vendors banned for business dealings shall be published on the website of the Company. List shall be categorized as per the reasons of the banning/suspension/withholding.

Particular care shall be taken to see that the same Firm is not permitted to transact business with the Company in the guise of another name or through any of its agents, employees or subsidiaries whatsoever.

## **2. Procedure for banning of business dealing:**

Sourcing Department on coming to know themselves or on complaint by any other Dept or external agency shall proceed to identify the defaulting party. Subsequent to identification and establishing the case of banning of business, the case shall be referred to a Standing Committee (this Committee shall be set up by MD by nominating senior level representatives from various Departments) consisting members from Finance, Sourcing and User Departments to look in to allegations. The Vendor shall be given a show cause notice for explaining, why it shall not be banned for business dealings on account of the reason specified therein. The show cause notice shall be vetted by legal department. Response to the Notice shall be carefully evaluated and duly considered. Enough opportunity should be given to the vendor to explain their position through written statements and also through oral submissions before the Committee.

After due consideration of facts, evidences and written and oral submission of the vendor, the Committee shall submit their recommendation to ban the business dealings with vendor or otherwise. Recommendation of the Committee, after legal vetting shall be put up to Managing Director through D(O) and D(F) for approval.

The Managing Director shall be the Competent Authority to approve banning of business dealings with vendor

- Banned vendor should be given enough opportunity to represent against the banning order. Committee of Directors shall be appellate authority to look in to representation of banned vendor. Decision of appellate authority shall be final.
- Termination of contract shall be guided by termination clause provided in the individual contracts and considering over all interest of OPGC in timely completion of job.
- In case the banned vendor has participated in any tender and price bid has not been opened, their offer will be rejected and price bid will not be opened.
- In case price bid has been opened and banned vendor is L1, the offer will not be rejected.

## **3. Revocation of Banning Order:**

- A banning order shall ordinarily not be revoked unless;
- The period specified therein, if any, has expired; or
- Appellate authority had revoked banning order.

## **4. Suspension of business dealings:**

Suspension of business may be ordered, where full enquiry into the

allegations is pending, which, if proved, may entail the banning of business dealing with the Vendor. The committee formed to look in to banning of business dealing with vendor shall recommend for suspension of business through D(O) and D(F), which shall be approved by MD. Suspension of Business Dealings shall be for a period of three months extendable maximum to six (6) months and all care must be taken to ensure that the Banning proceedings during this period of suspension and the decision to ban or otherwise is finalised during suspension period. During the period of suspension such party would not be allowed to participate in any of the tendering activity.

#### **5. Withholding of business dealing with Vendor:**

In case where the conduct, which includes any offense or failure to execute a sourcing contract satisfactorily, of the Vendor is not serious enough to merit banning of the business dealing, but at the same time is of such a nature that removing the name of the Vendor from the list of registered Vendor is justified in the interest of the Company, withholding of business with the Vendor shall be done.

Withholding of business with a firm for failure to execute a contract satisfactorily can normally be done for a period not exceeding one year. A standing committee (this committee shall be nominated by D(O) with representation from User, Planning and Finance Department) shall be formed to examine such failures by contractors. The concerned department shall forward the case of such poor performance to the standing committee who shall review the case and recommend for withholding of business through D(O) with approval of MD. No new work order shall be awarded to such vendor. However, any existing work order maybe completed subject to performance of the Vendor.

#### **6. Banning/Suspension/Withholding of Business Dealings:**

An order of banning / suspension / withholding business, passed in respect of banned / suspended/withheld Vendor shall be extended to allied Firms, Affiliates/Subsidiaries etc. In determining this, the following factors shall be taken into consideration:

- a) Where the Management is common (same authority);
- b) Where majority shareholding in such allied firms is held by the Partners or Directors of the banned / suspended /withheld Vendor;